



Department of Planning and Environment

# Eastern NSW Plant Community Type % Cleared Calculation

Technical notes

© 2022 State of NSW and Department of Planning and Environment

With the exception of photographs, the State of NSW and Department of Planning and Environment are pleased to allow this material to be reproduced in whole or in part for educational and non-commercial use, provided the meaning is unchanged and its source, publisher and authorship are acknowledged. Specific permission is required for the reproduction of photographs.

The Department of Planning and Environment (DPE) has compiled this report in good faith, exercising all due care and attention. No representation is made about the accuracy, completeness or suitability of the information in this publication for any particular purpose. DPE shall not be liable for any damage which may occur to any person or organisation taking action or not on the basis of this publication. Readers should seek appropriate advice when applying the information to their specific needs.

All content in this publication is owned by DPE and is protected by Crown Copyright, unless credited otherwise. It is licensed under the [Creative Commons Attribution 4.0 International \(CC BY 4.0\)](#), subject to the exemptions contained in the licence. The legal code for the licence is available at [Creative Commons](#).

DPE asserts the right to be attributed as author of the original material in the following manner: © State of New South Wales and Department of Planning and Environment 2022.

Published by:

Environment and Heritage

Department of Planning and Environment

Locked Bag 5022, Parramatta NSW 2124

Phone: +61 2 9995 5000 (switchboard)

Phone: 1300 361 967 (Environment and Heritage enquiries)

TTY users: phone 133 677, then ask for 1300 361 967

Speak and listen users: phone 1300 555 727, then ask for 1300 361 967

Email: [info@environment.nsw.gov.au](mailto:info@environment.nsw.gov.au)

Website: [www.environment.nsw.gov.au](http://www.environment.nsw.gov.au)

Report pollution and environmental incidents

Environment Line: 131 555 (NSW only) or [info@environment.nsw.gov.au](mailto:info@environment.nsw.gov.au)

See also [www.environment.nsw.gov.au](http://www.environment.nsw.gov.au)

ISBN 978 1 922840 24 0

EHG 2022/0256

June 2022

Find out more about your environment at:

**[www.environment.nsw.gov.au](http://www.environment.nsw.gov.au)**

# Contents

Introduction	1
Background	2
Method	3
Preparation of mapping	3
Expert peer review	4
Modelling PCTs that extend into Central NSW	5
Power BI data analysis	7
Results	8
DPE response to expert peer review of PCT mapping	8
PCT % cleared estimates for Biodiversity Offsets Scheme purposes: PCTs mapped in the SVTM	8
PCT % cleared estimates for Biodiversity Offsets Scheme purposes: PCTs not mapped in the SVTM	15
References	16
Appendix A: PCT % cleared estimates	17

## List of tables

Table 1	Median PCT % cleared estimates per vegetation class	17
Table 2	Proportion (%) of PCTs in each OTG listed by vegetation class	19
Table 3	Revised PCT % cleared estimates, listing both the raw SVTM % cleared estimates and the condition weighted SVTM % cleared estimates. The latter are proposed for adoption	24
Table 4	Median PCT % cleared estimates: previously existing classification and % cleared estimates compared to the revised Eastern NSW PCT classification and the condition weighted SVTM % cleared value	91

## List of figures

Figure 1	NSW SVTM mapping regions	1
Figure 2	Modelled pre-clearing distribution of vegetation classes	6
Figure 3	Relational data model for the % cleared Power BI report with the vegetation classification hierarchy dimension tables in the red box	7
Figure 4	Median PCT % cleared estimates for each vegetation class	9
Figure 5	Average distribution of PCTs for all vegetation classes across OTG clearing brackets	9

Figure 6	Impact of hectare filters and resampling on the map driven median PCT % cleared estimates per vegetation class	10
Figure 7	Impact of hectare filters on the map driven median PCT % cleared estimates per vegetation class	11
Figure 8	Average distribution of PCTs across OTG clearing brackets for all vegetation classes	11
Figure 9	Candidate condition weighting index built off the SVTM and the NSW Ecological Condition of Terrestrial Habitat model	12
Figure 10	Example SVTM PCT linework overlaid on the Ecological Condition of Terrestrial Habitat model	12
Figure 11	Median PCT % cleared estimates per vegetation class	13
Figure 12	Comparison of previous, raw SVTM and condition weighted SVTM distribution of PCTs across OTG clearing brackets	14

## Introduction

The NSW State Vegetation Type Map (SVTM) is the most complete and consistent representation of the distribution of plant community types (PCTs) across NSW, benefitting landholders, planners and local communities.

Extant PCT mapping has been completed for all of NSW. Pre-clearing PCT mapping includes only Eastern NSW and Western NSW to date, shown in Figure 1.

This study comprises the calculation of PCT % cleared estimates for Eastern NSW and those PCTs that overlap both Eastern and Central NSW.

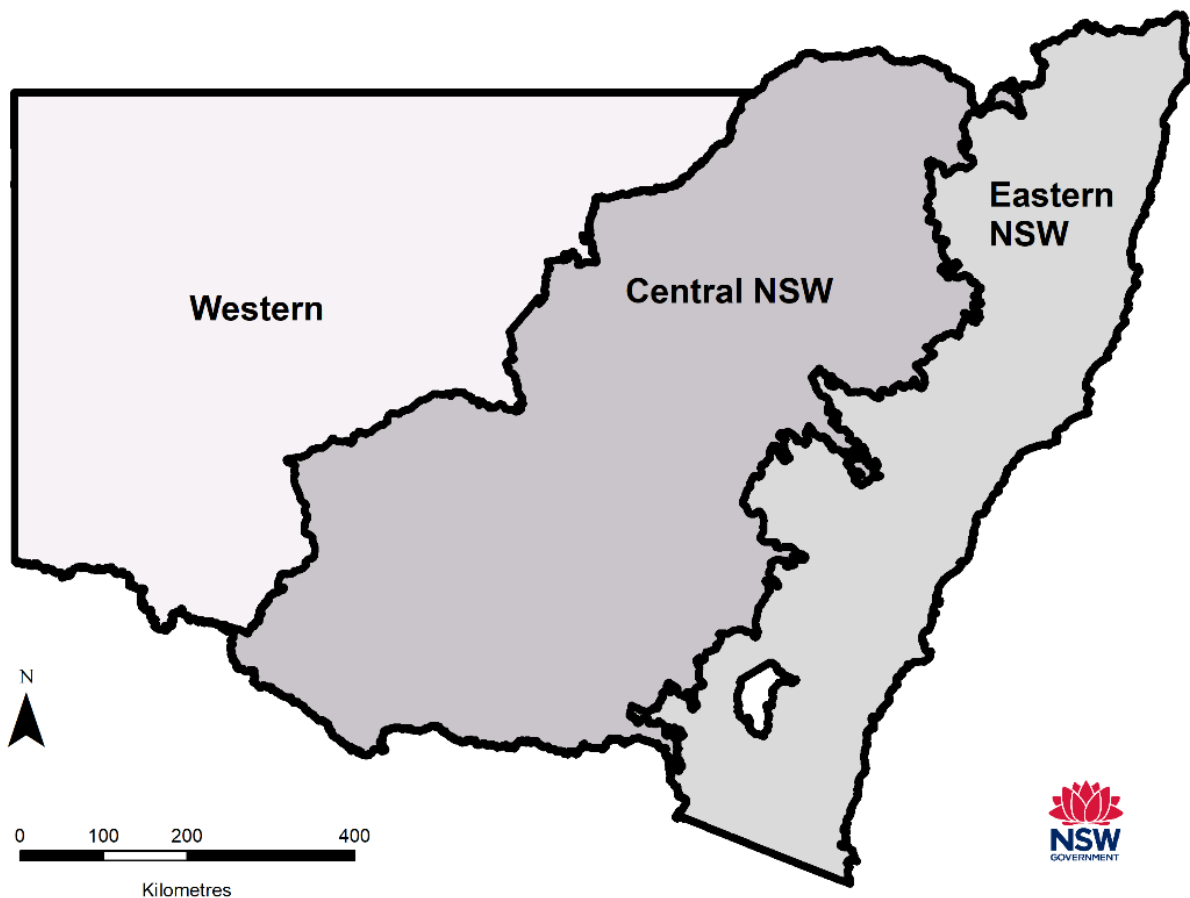

**Figure 1 NSW SVTM mapping regions**

Plant species composition and relative abundance vary across the landscape. Vegetation classification is an artificial framework used to subdivide and describe the patterns of composition and abundance observed along complex continua of environmental and other gradients, including moisture, temperature, soil fertility and disturbance history. Because of the interrelationships between plants and all other elements of biodiversity, vegetation classification units are commonly used as surrogates for broader biodiversity classification.

PCTs are the finest level of classification in the NSW vegetation classification hierarchy. They identify and describe recurring patterns of native plant species assemblages in relation to environmental conditions; that is, sets of species that commonly occur together in association with combinations of soil, temperature, moisture and other factors.

PCTs fit within broader units known as vegetation classes. There are 99 vegetation classes representing broader-scale vegetation patterns across NSW. These in turn are nested within 12 vegetation formations at the top of the hierarchy. The 2 upper levels of the hierarchy (vegetation formation and vegetation class) are drawn from the independently constructed schema of Keith (2004).

The NSW vegetation classification hierarchy and the SVTM are part of the Integrated BioNet Vegetation Data program. This program coordinates the development and management of native vegetation classification data and maps for NSW. The program is recognition of the need to provide consistent statewide vegetation data to support the implementation of NSW legislation, regulations and policies. It moves from a previously fragmented, regionalised and patchy history of investment to a centrally managed program underpinned by scientific standards and methods. Integrated BioNet Vegetation Data includes:

- the 3-tiered NSW native vegetation classification hierarchy (vegetation formations, vegetation classes and PCTs)
- the SVTM (including extant and pre-clearing maps)
- threatened species, population and ecological community to PCT association data
- estimates of clearing loss (%) for PCTs
- vegetation condition benchmark data
- the BioNet systems that store and deliver data content.

PCT % cleared is a calculation made to better understand how much the extent of each PCT has been reduced by clearing. This information supports a range of NSW Government programs including the NSW Biodiversity Offsets Scheme (BOS) and other land and biodiversity conservation programs.

## Background

The methods used for mapping current and pre-clearing PCT extents in NSW are outlined in the document *NSW State Vegetation Type Map – Technical Notes* (DPE 2022a).

The NSW PCT classification continues to be improved as new data becomes available. PCTs in Eastern NSW have recently been revised and are now almost all defined from plots held in BioNet (DPE 2022b, c). This 'quantitative PCT' classification allows for consistent mapping of vegetation and enables quantitative estimates of current and pre-clearing extents for Eastern NSW. Outside this region, where newer classification and mapping is not available, older qualitatively derived extent estimates are available. Our long-term aim is to map all current and pre-clearing PCT extents for NSW and calculate % cleared estimates for all PCTs based on a consistent classification and spatial foundation. Central NSW is the next region where PCTs will be revised and converted to a quantitative PCT classification.

In Eastern NSW, subtracting current PCT extents from pre-clearing extents enables us to estimate the magnitude of loss for each PCT, and where that loss is predicted to have occurred. Previously, these estimates have been largely derived from expert opinion (Ecological Australia 2007, 2006a and b).

The extent of loss since clearing is referred to as the 'PCT percent cleared' estimate. It can be calculated for each PCT, vegetation class and vegetation formation.

PCT % cleared estimates are one of several important measures used to assess the conservation status of NSW ecosystems. The estimates help assess rarity of communities and are an indicator of threatening processes arising from changes in land use over time. PCT % cleared metrics provide an important tool for ranking and prioritising ecosystems that are vulnerable to further loss. The estimates have been adopted across several legislative

and policy settings within NSW, including the assessment and listing of threatened ecological communities (TECs), landscape conservation through reserve establishment (NPWS), private land conservation (Biodiversity Conservation Trust) and environmental impact assessment (BOS).

For example, for non-threatened vegetation, the BOS (under the *Biodiversity Conservation Act 2016*) uses PCT % cleared data as a surrogate for threat status. In another conservation application, % cleared data help realise the goal of a comprehensive, adequate and representative reserve system that incorporates 15% of the pre-clearing extent of vegetation communities in NSW.

## Method

### Preparation of mapping

The SVTM for Eastern NSW comprises 2 separate native vegetation map products: a pre-clearing PCT map and an extant PCT map. The pre-clearing map includes the predicted original extent of all native vegetation prior to clearing (which may have been at any time in the past 200 years). The extant map is derived from the pre-clearing map by spatially subtracting (masking) the NSW Native Vegetation Extent layer.

The NSW Native Vegetation Extent layer is a binary 5 m raster product based on SPOT and ADS imagery that delineates the structural forms of all native vegetation in NSW including woody, non woody, shrublands, heaths and wetlands. The layer does not include natural native grasslands. The current extent of Eastern NSW grasslands was calculated separately by differencing the pre-clearing PCT map and the seasonal cover disturbance image (SCDI; OEH 2017). An expert-driven threshold was applied to the SCDI reflecting contemporary understanding of natural native grassland extents.

SCDI is a 100 m raster layer managed by DPE that summarises land-cover changes over time and assists in determining if areas have been disturbed since the 1990s. SCDI is a 3-band image. Each band contains a statistic derived from a time series of fractional cover images that were converted into polar coordinate space. A Support Vector Machine model was used to convert the 3-band image to a single measure of disturbance (possible range 0–1) using 4,000 reference sites.

The above steps are performed using ArcMap GIS software. Initially the pre-clearing PCT map was rasterised with a 5 m resolution in GDA 94 NSW Lambert projection. In parallel, a native vegetation mask was created using the same resolution, projection and pixel alignment. Using the Raster Calculator tool in ArcMap, a new current extent product was generated by inputting both rasters and adding a 'Not native vegetation' value to the pre-clearing map in areas excluded by the native vegetation mask. More information on this is outlined in the *NSW State Vegetation Type Map – Technical Notes* (DPE 2022a).

The pixel counts per PCT were extracted from the attributes of both the pre-clearing PCT map and the extant PCT map. Using Excel, hectares (ha) are calculated per PCT using the pixel counts and dimensions of the pixels (5 m x 5 m). The hectare figures are used to calculate the percentage of vegetation cleared or remaining per PCT, giving a 'raw SVTM % cleared value'.

As at June 2022 179 quantitative PCTs are modelled beyond the Eastern NSW mapping boundary illustrated above, and into Central NSW. As pre-clearing maps are not yet available for this area, pre-clearing multinomial models (described in 'Modelling PCTs that extend into Central NSW', below) were used as a substitute and the same steps used as above to extract hectares per PCT.



Two quantitative PCTs in Eastern NSW are not represented in the SVTM due to data availability restrictions and very low numbers (1–2) of classified reference plots (PCT ID 3958 and PCT ID 4041). The PCT % cleared value for these PCTs could therefore not be calculated using the above methods and were instead estimated using other PCT information and expert knowledge.

## Expert peer review

In October 2021, draft Eastern NSW PCT mapping was referred to an external peer review panel comprising 3 eminent native vegetation experts who were tasked to advise DPE: “Are the methods and data used by DPE to calculate PCT % cleared fit for (Biodiversity Offsets Scheme) purpose?”. The scope of the review included examination of PCT mapping methods, the native vegetation mask and PCT mapping outcomes.

The draft report in November 2021 (DPIE 2021) found:

- ecological errors in some PCT distributions relative to PCT description
- spatial errors where existing mapping had been transposed
- over-mapping of riparian communities
- local mapping corrections required based on new information
- corrections required to the natural native grasslands algorithm.

The draft review concluded:

Further development aligned with the panel’s recommendations should support a product that is fit for purpose across a range of essential applications, much needed by a diversity of users across government, community, and business sectors

## Accounting for scattered and isolated trees in the PCT % cleared calculation for Biodiversity Offsets Scheme purposes

The 2nd key theme considered by the expert peer review panel was the inclusion of scattered and isolated trees as part of the PCT % cleared calculation for BOS purposes. The offset rules for the BOS identify like-for-like offsets for non-threatened vegetation by grouping PCTs into offset trading groups (OTGs) based on vegetation classes and similar threat status. Threat status includes the following PCT % cleared brackets: <50%, ≥50% and <70%, ≥70% and <90%, and ≥90% cleared value.

The final review (DPE 2022d) concluded:

It is not appropriate to include scattered and isolated trees within modified landscapes in map-based estimates of % cleared for PCT used in applications such as the BOS.

and

In summary, it should be possible to develop a modular SVTM product of ENSW in which scattered and isolated trees can be included or excluded for particular applications, as appropriate to the specific purpose...

DPE responded to this recommendation with a comprehensive review of systematic spatial and condition-related masks for BOS purposes for the Eastern NSW PCTs. These methods trialed ways to mimic how previous regional-scale mapping had consciously or unconsciously excluded scattered and isolated trees.

As each OTG may contain many PCTs, the median % cleared value of all component PCTs was used for comparative analysis.

A variety of spatial masking methods were trialed, and each compared to the equivalent raw SVTM % cleared value. The overall change and change parameters were charted using Power BI software to facilitate accessibility, interaction and understanding of the data.



## Modelling PCTs that extend into Central NSW

Of the 1,067 quantitative PCTs occurring in Eastern NSW, 117 have classified reference plots in Central NSW. As pre-clearing PCT mapping was not available in Central NSW, our solution for these PCTs was to use multi-nominal models to estimate both the current extent and pre-clearing extent of PCTs for that region. A provisional quantitative classification of plots across the Brigalow Belt South, Nandewar and NSW South West Slopes bioregions was used for these models, in addition to the finalised Eastern NSW classification. A random forest (RF) multiclass model of revised Eastern NSW PCTs and provisional Central NSW PCTs was developed to ensure coverage of both Eastern and Central NSW. The predicted distributions of these PCTs were unconstrained in the sense that the models captured the fullest possible range of environmental variation that is known to be associated with each PCT from across the network of available vegetation plots.

A total 46,363 plots were used to develop the RF models.

Given that the plot classifications used in the multiclass model set the choices about which PCTs can model into any given space, the model in Central NSW is intended as an interim product to give an indication of the full extent and distribution of PCTs, until the quantitative PCT revisions are finalised in Central NSW.

The approach for developing a multiclass model started with modelling the upper levels of vegetation formation and vegetation class in the vegetation hierarchy and determining a set of environmental predictors that produce ecologically sensible models. The knowledge and insights gained from higher order models could then be applied to PCTs modelled subsequently. The NSW Native Vegetation Extent layer was then applied as a mask to remove cleared areas, leaving an extant PCT map from which extant area and % cleared statistics could be calculated for each PCT.

The RF model was generated by the Ranger package since it was specifically developed to process large data sets containing high numbers of classes (see Wright and Ziegler 2017).

The starting point for developing the RF models was a conceptual model of relationships between resources and environmental gradients that influence the plant distributions at a species and community level. Over 30 different predictors were evaluated, and a parsimonious set of 14 were selected for the final models. Individual predictors were ranked based on variable importance scores as each more complex model was built. A parsimonious set was used to predict the distribution of vegetation formations, vegetation classes and PCTs, by running multiple models iteratively and looking at where each predictor sat in terms of its overall variable importance.

Figure 2 shows the modelled pre-clearing distribution of vegetation classes that overlap between Eastern and Central NSW. Provisional Central Western PCTs were assigned to a dummy vegetation formation and vegetation class so they could be included in the model. Provisional Central Western PCTs (light brown) are restricted to the western edge of the Eastern NSW mapping region.

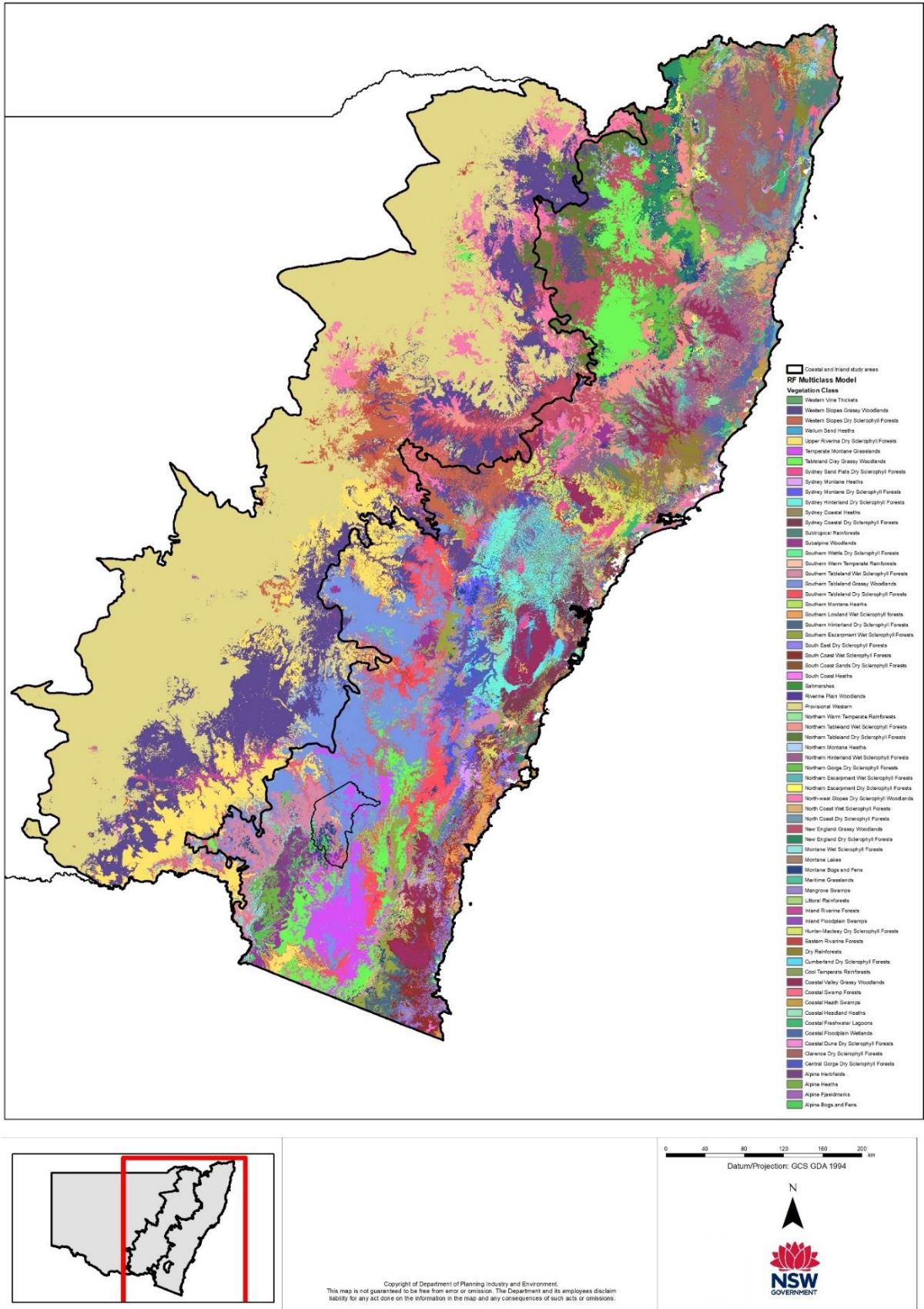
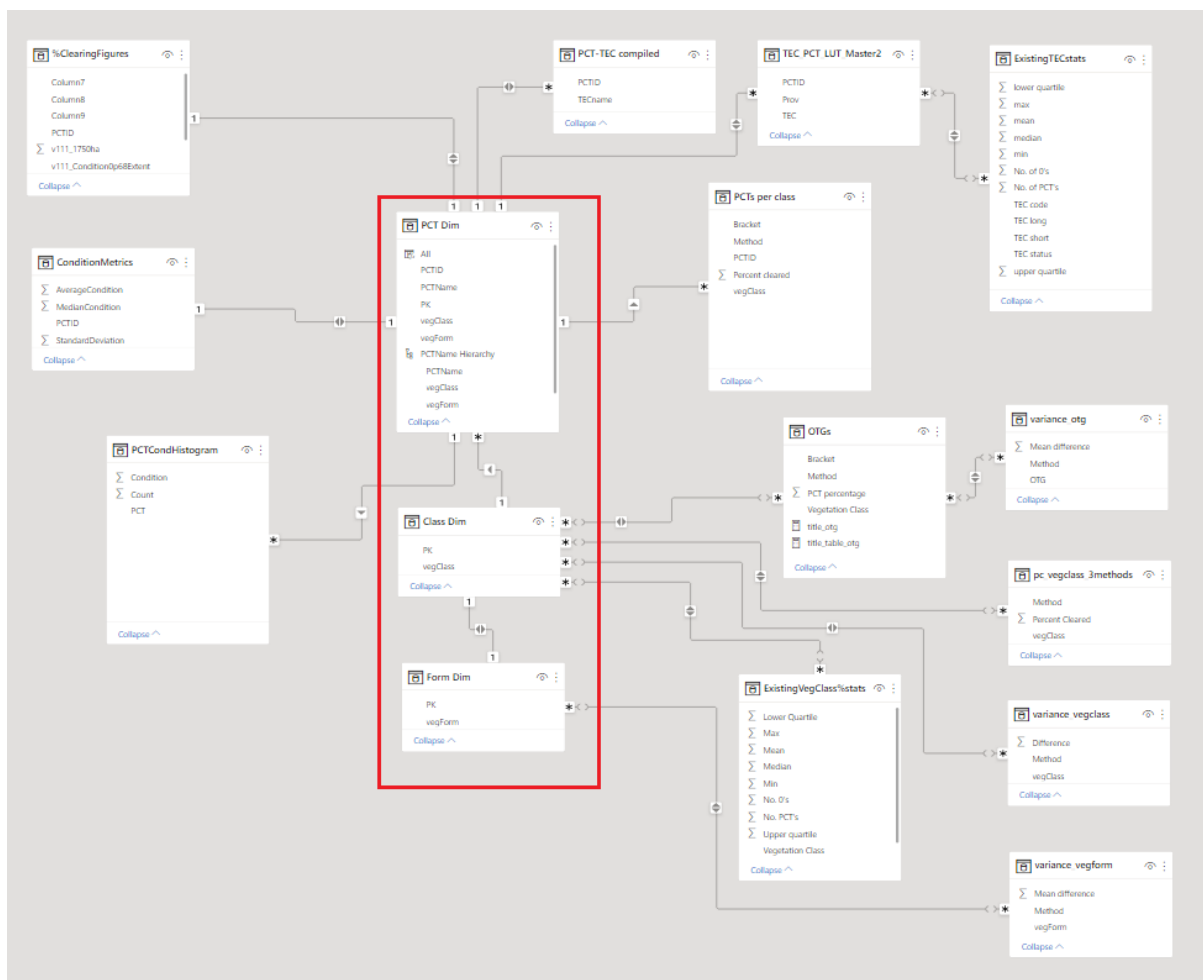

Figure 2 Modelled pre-clearing distribution of vegetation classes

## Power BI data analysis

To effectively compare and validate approaches to determining PCT % cleared values it is necessary to visualise the data and share the content with key stakeholders. Power BI by Microsoft is a business intelligence tool that is well suited to rapidly developing data visuals and sharing interactive content with end users. The % cleared dashboard was developed using Power BI Desktop to facilitate data exploration at various levels of the vegetation classification hierarchy. This was developed to verify the results and is well supported by the interactive filtering options in Power BI.

To create the % cleared dashboard a series of data tables was imported into Power BI including outputs from the spatial analysis described herein, % cleared calculations and a reference table of the vegetation classification hierarchy. A dimensional data model was developed using the vegetation classification hierarchy as dimension tables and the calculations as fact tables (Figure 3). A functional dimensional data model connects a series of tables by common elements and enables visuals and their dependent filters to be synchronised more easily. Data manipulation to ensure tables could be joined or correctly formatted for the visuals was performed with the 'dplyr' package (Wickham et al. 2020) in R when they could not be performed within Power BI (R Core Team 2021). Similarly, some visuals were developed with the 'ggplot2' package (Wickham 2016) in R but otherwise relied upon Power BI built-in visuals.



**Figure 3** Relational data model for the % cleared Power BI report with the vegetation classification hierarchy dimension tables in the red box

## Results

The final PCT % cleared estimates are presented in Appendix A.

### DPE response to expert peer review of PCT mapping

DPE responded to the expert peer review recommendations and undertook a comprehensive review of the key mapping issues. Systematic revisions were made to the pre-clearing PCT map and the native vegetation mask. That work was completed in January 2022.

### PCT % cleared estimates for Biodiversity Offsets Scheme purposes: PCTs mapped in the SVTM

#### Comparison of raw SVTM % cleared values for revised PCTs with previously existing PCT % cleared values

It is not possible to precisely compare % cleared values between the previous and the revised PCT classification for Eastern NSW. The revised classification includes many PCTs that do not have a 1:1 relationship with previous qualitative PCTs. The PCT % cleared values however can be compared at the vegetation class scale and within OTGs. The two comparisons made to gauge the impact of the raw SVTM % cleared figures on the OTGs were:

- vegetation class scale – comparing the median PCT % cleared value per class
- OTG scale – comparing the distribution of PCTs across the % cleared brackets within each vegetation class.

#### Impact on vegetation classes

There are significant differences in the median PCT % cleared estimates for the previous PCT classification compared to the raw SVTM % cleared values for the revised PCT classification at the vegetation class scale. The revised classification and quantitative % cleared method produce lower % cleared estimates across most vegetation classes. This is summarised below in Figure 4. The individual median % cleared values for each vegetation class are listed in Appendix A, Table 1.

#### Impact on offset trading groups

To explore the impact of the revised PCT raw SVTM % cleared values on OTGs it is possible to measure the distribution of PCTs across the OTGs within a vegetation class. Figure 5 highlights the broad trend in changes to the distributions of PCTs across all OTGs. This shows a general shift in the proportion of PCTs toward more cleared OTGs. The proportion of PCTs across OTGs for each vegetation class is listed in Appendix A, Table 2.

The results suggest significant change in vegetation class % cleared estimates as well as significant changes to the nature of OTGs. Overall, the revised PCT classification and the raw SVTM % cleared method estimate much less clearing for most vegetation classes and reflect a general trend where PCTs are shifting to OTGs with lower clearing brackets.



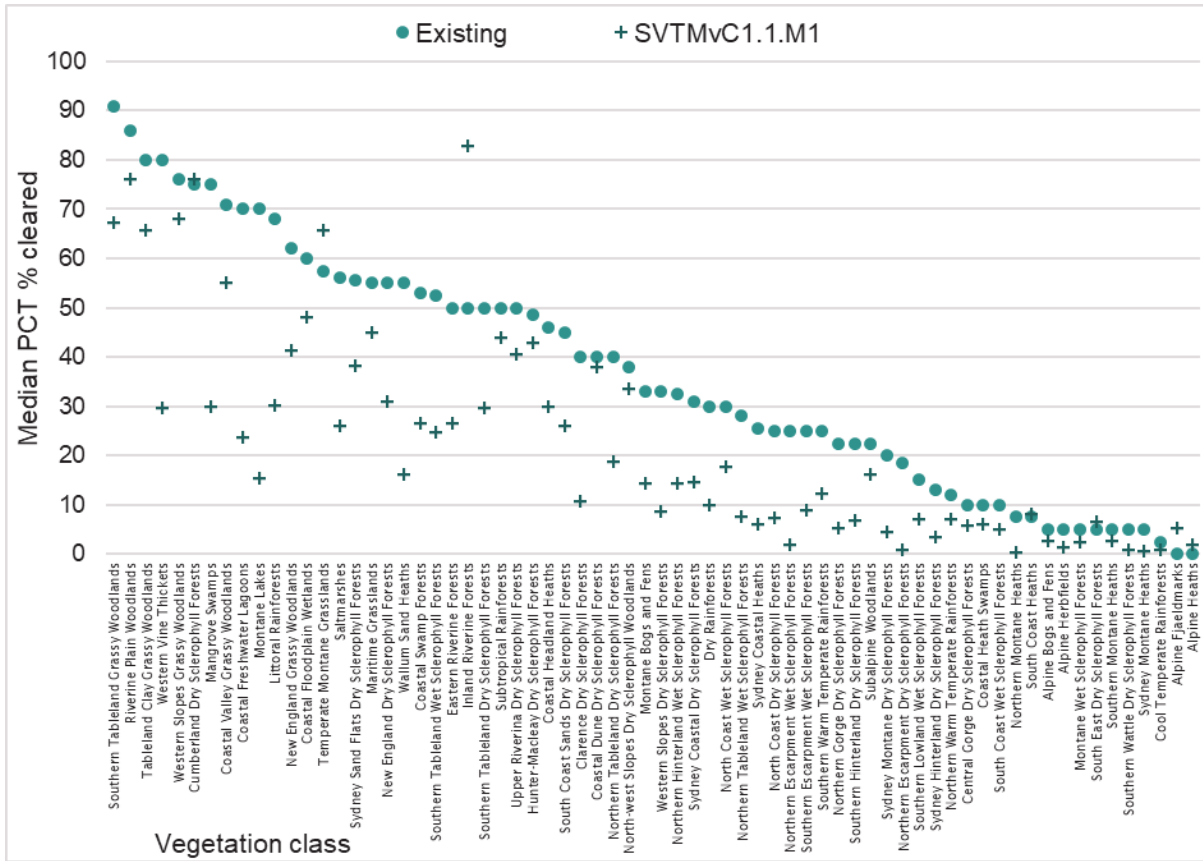

**Figure 4 Median PCT % cleared estimates for each vegetation class**  
 Previous PCT % cleared and revised PCT raw SVTM % cleared estimates.

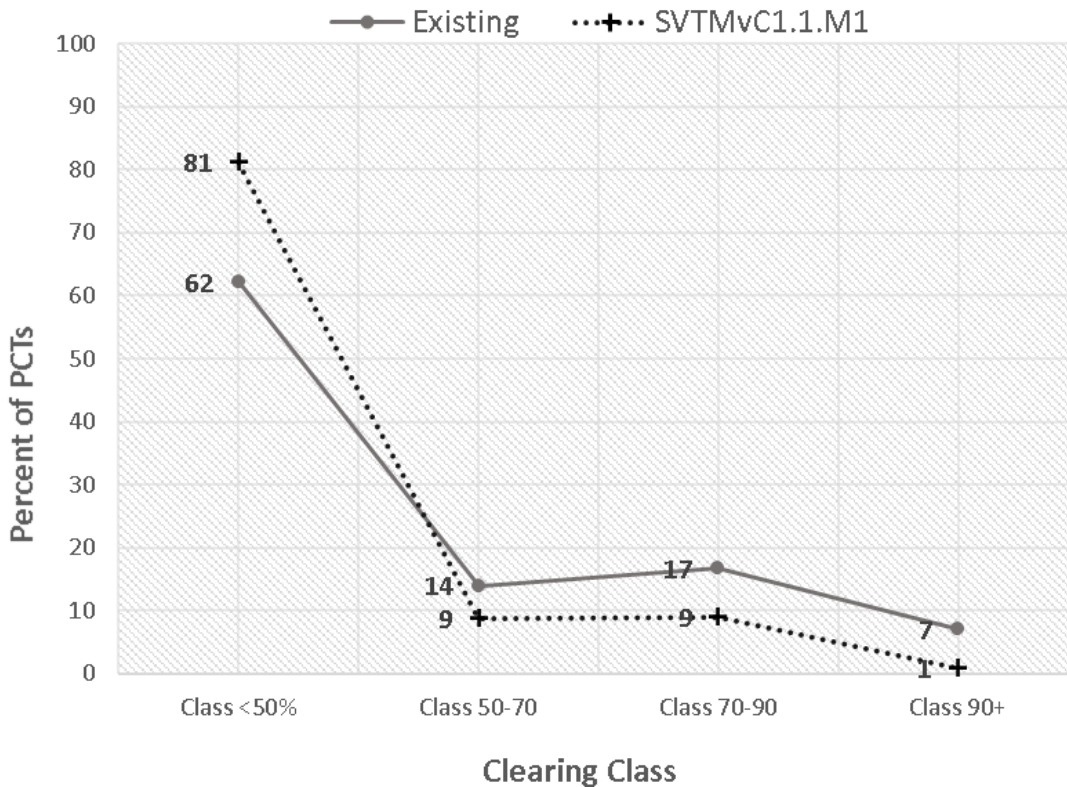

**Figure 5 Average distribution of PCTs for all vegetation classes across OTG clearing brackets**  
 Previous PCT % cleared and revised PCT raw SVTM % cleared estimates.

## What is driving the differences in revised PCT raw SVTM % cleared values and previous estimates?

The revised PCT classification and SVTM for Eastern NSW allow a quantitative whole-range estimate of % cleared per PCT. This raw SVTM % cleared calculation method returns lower % cleared estimates across most vegetation classes.

The expert peer review suggested the overall decrease in % cleared and the shift of PCTs to OTGs with lower clearing brackets may be an artifact of inflated PCT footprints in the SVTM extant PCT map. These inflated footprints may be due to the inclusion of the very small patches of vegetation captured by the map's high precision (5 m pixels). The expert peer review recommended that the % cleared estimates be recalculated without small patches of vegetation, or by resampling the map's resolution.

We therefore applied several patch size resampling filters to the extant map and considered the impact on vegetation class % cleared estimates and on OTGs. These included resampling the map to 25 m, 50 m, 100 m and 250 m pixels and patch size eliminations at 1 ha, 5 ha and 10 ha. The impact of the filters on the % cleared estimates was mostly negligible across the vegetation classes and the OTGs. In other words, the removal of small patches of vegetation did not significantly change SVTM % cleared estimates (Figure 6 and Figure 7). Importantly, the distribution of PCTs across OTGs remained significantly different to previously existing PCT % cleared estimates (Figure 8). This suggests that the general decrease in % cleared estimates introduced by the revised classification and SVTM is not an artifact of map precision.

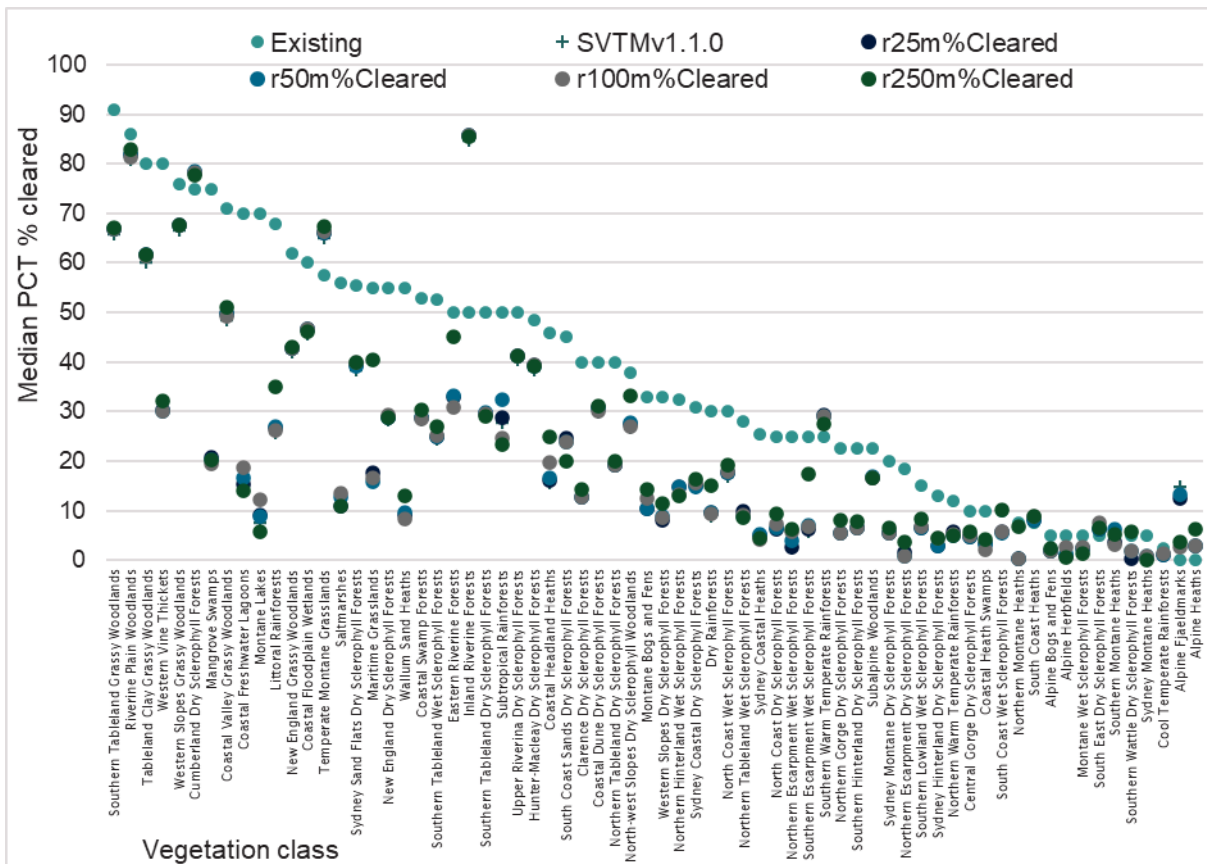

Figure 6 Impact of hectare filters and resampling on the map driven median PCT % cleared estimates per vegetation class

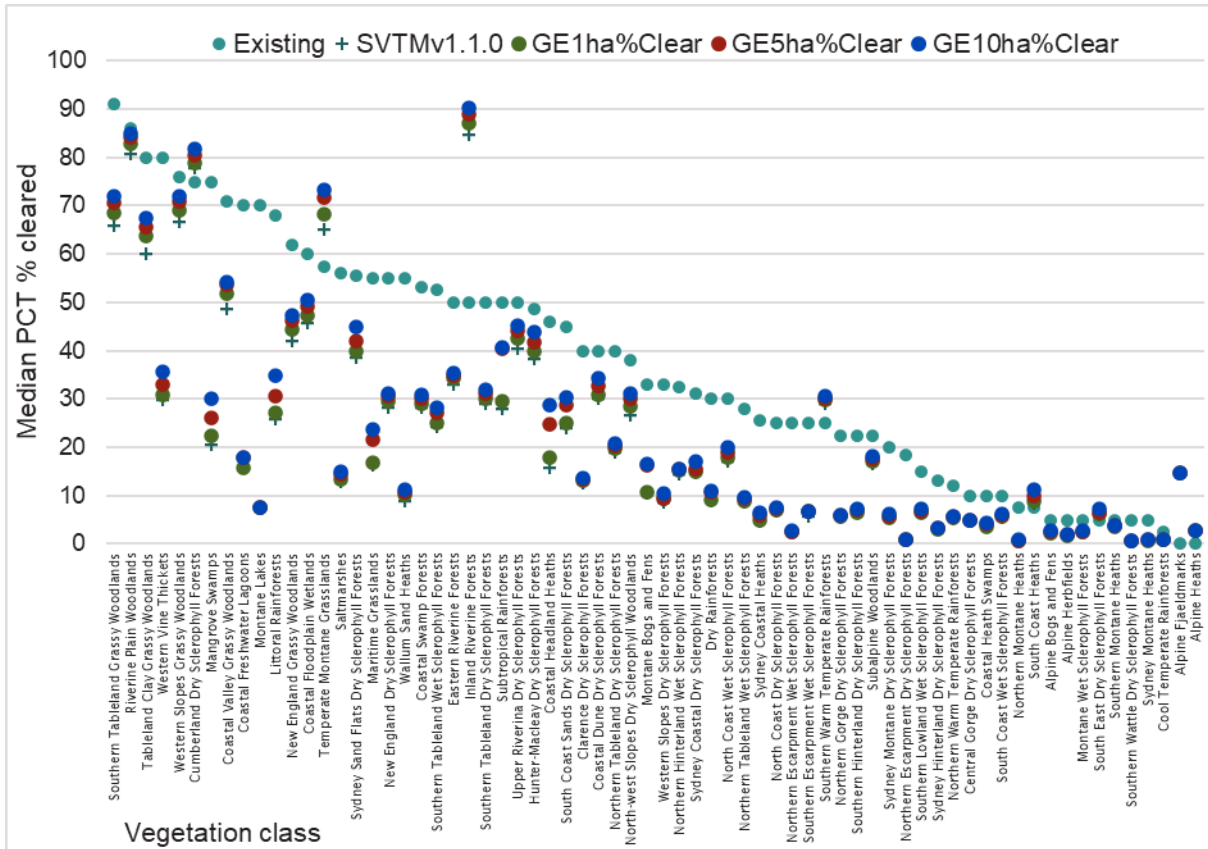

Figure 7 Impact of hectare filters on the map driven median PCT % cleared estimates per vegetation class

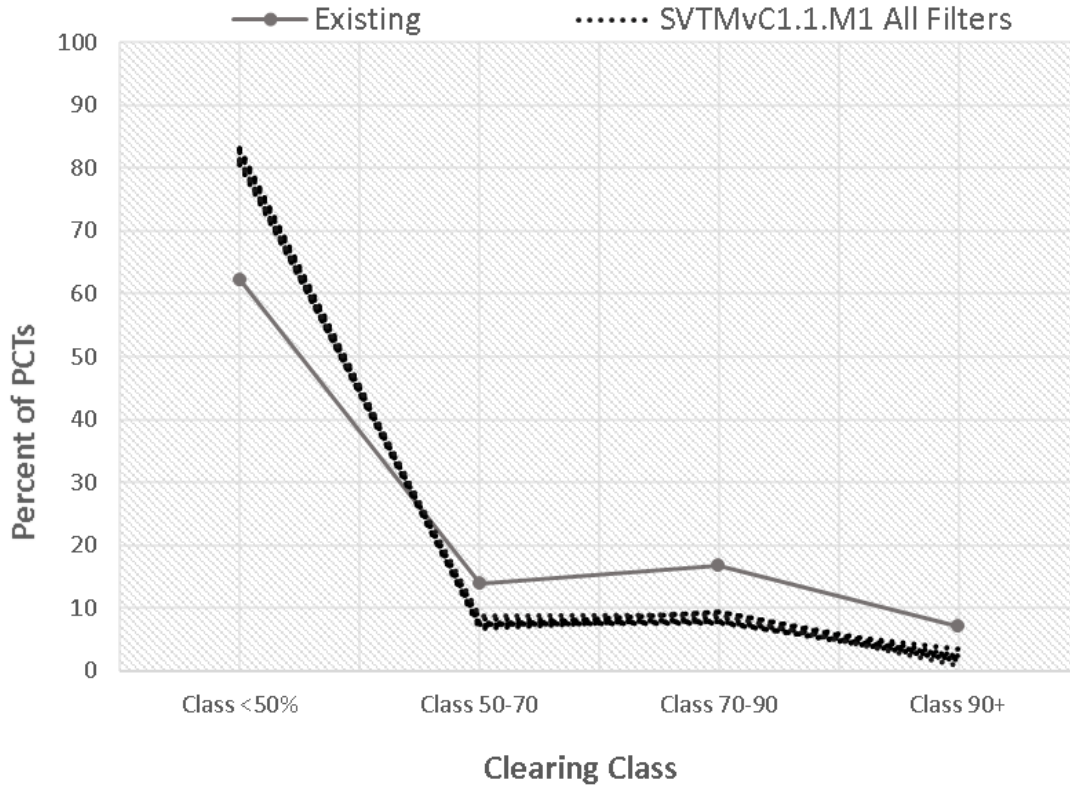

Figure 8 Average distribution of PCTs across OTG clearing brackets for all vegetation classes



The SVTM quantitative method of deriving PCT % cleared estimates is derived from a direct comparison of mapped PCT extent before and after clearing; however, SVTM PCT mapping and thus the derived % cleared estimates do not consider vegetation condition, in contrast to the expert driven % cleared estimates for previous PCTs in Eastern NSW. The Cumberland Plain Woodland TEC is a case example. This TEC was previously mapped in its entirety, but its mapped footprint was reduced in size by eliminating poor condition patches (BioNet Vegetation Maps VIS ID 2221). The reduced footprint was the functional extent then used to estimate % cleared for the associated previous PCT. The suggestion by the expert peer review panel to remove small patches (or reduce resolution) in the SVTM further demonstrates an expert preference for high condition patches to inform PCT % cleared estimates.

### Integrating condition into revised PCT % cleared estimates

It is possible to quantitatively integrate condition in the construction of the revised quantitative PCT % cleared estimates. This can be achieved by calculating the median condition of each extant PCT footprint as mapped in the SVTM. The median condition for each PCT footprint is derived by intersecting the SVTM with the zones comprising the NSW Biodiversity Indicator Program’s model of the Ecological Condition of Terrestrial Habitat (OEH and CSIRO 2019). This statewide condition surface measures the ‘intactness and naturalness of terrestrial vegetation as habitat to support biodiversity’. It is a regional scale (90 m) estimate of ecological condition for every location in NSW and is presented as a sliding scale of condition from 0–1. When combined with the SVTM, the surface permits a condition weighted % cleared estimate per PCT using the simple index shown in Figure 9.

$$1 - \left( \frac{\text{Median Condition} \times \text{Extant Ha}}{\text{Prclearing Ha}} \right)$$

**Figure 9 Candidate condition weighting index built off the SVTM and the NSW Ecological Condition of Terrestrial Habitat model**

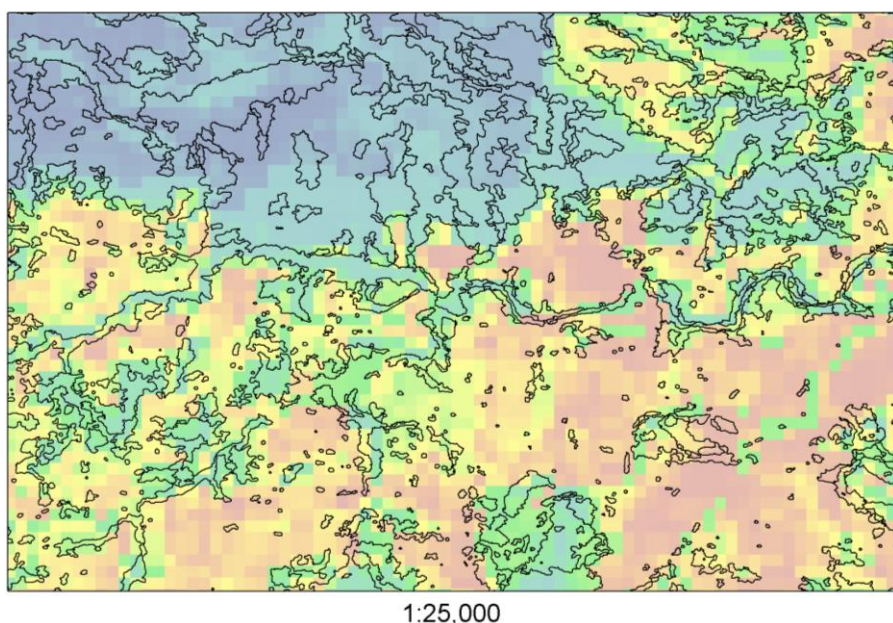

**Figure 10 Example SVTM PCT linework overlaid on the Ecological Condition of Terrestrial Habitat model**

Black lines capture PCT boundaries as mapped in the SVTM. Red through to blue represents lower to higher condition.

Following a further remote sensing examination, all areas with a condition of  $\geq 0.68$  were considered truly intact and natural and condition scoring was manually adjusted to the most intact OTG category.

### Comparison of condition weighted SVTM % cleared values for revised PCTs with previous PCT % cleared values

Figure 11 shows the median PCT % cleared estimate of each vegetation class and compares the previous PCT % cleared estimate, revised PCT raw SVTM % cleared estimate, and the revised PCT condition weighted SVTM % cleared estimate. The integration of condition generally results in the revised PCT % cleared estimates at the vegetation class level more closely reflecting the previous PCT % cleared estimates.

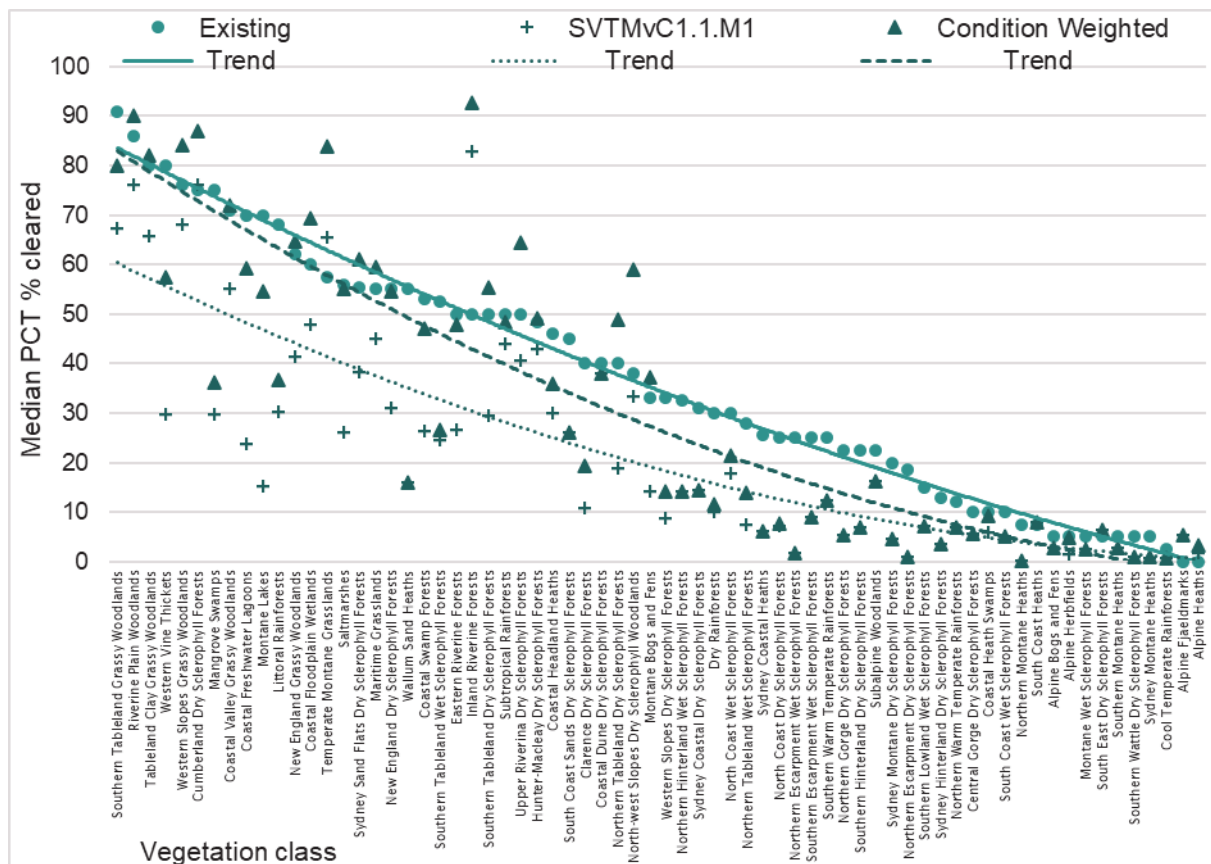
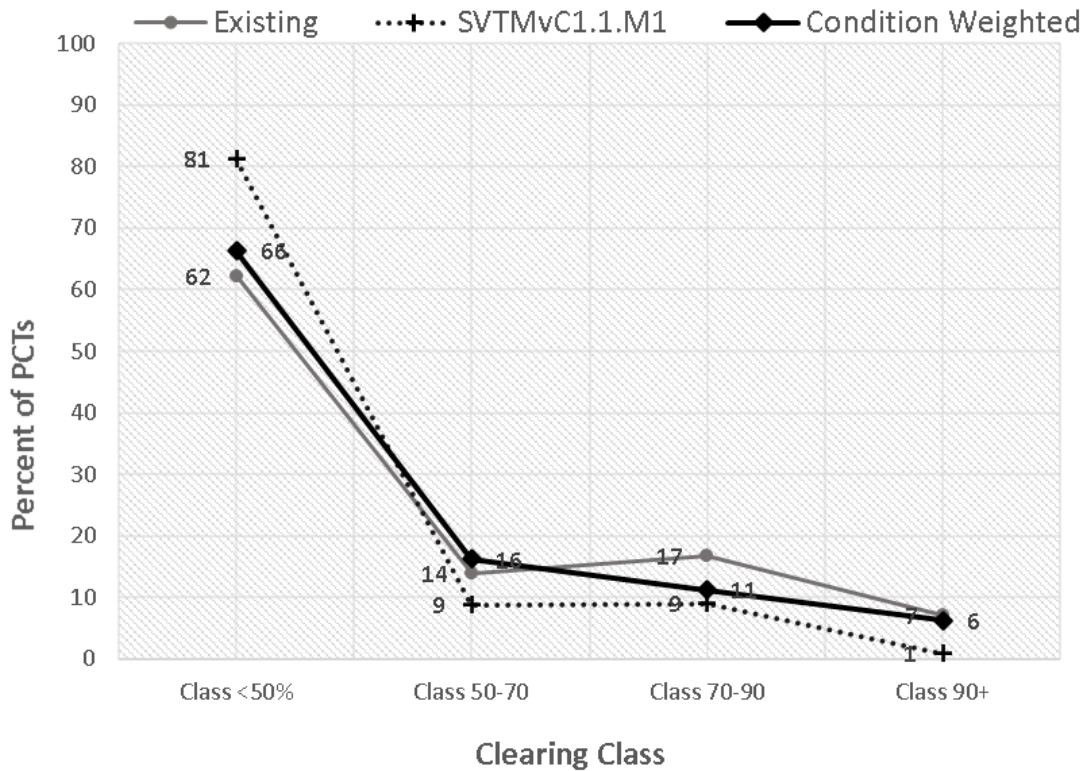

**Figure 11 Median PCT % cleared estimates per vegetation class**

Ordered by most to least cleared under the previous PCT classification. The raw SVTM and condition weighted SVTM % cleared estimates for the revised quantitative PCT classification are illustrated for comparison.

Appendix A, Table 1 lists the median PCT % cleared estimates for each vegetation class before and after applying the condition weighting. Impacts per PCT can be supplied upon request.

The condition weighted approach results in a greater alignment with previous % cleared estimates when translated into OTGs. Figure 12 broadly illustrates the increase in alignment of the distribution of PCTs across all OTGs. The condition weighting reduces the shift in PCT distributions to OTGs with lower clearing brackets and aligns closer to the previous OTGs.



**Figure 12 Comparison of previous, raw SVTM and condition weighted SVTM distribution of PCTs across OTG clearing brackets**

Appendix A, Table 2 lists the proportion of PCTs in each OTG by vegetation class. The appendix table compares the distribution across the previous OTGs, the raw SVTM OTGs and the condition weighted SVTM OTGs. The condition weighting increases the alignment to previous OTGs for the majority of vegetation classes.

### Condition weighted SVTM % cleared estimates: recommendation for adoption by BOS

The revised PCT classification and SVTM for Eastern NSW allow a quantitative whole-range estimate of % cleared per PCT. The data-driven estimates provide a transparent calculation that compares the extant footprint of a PCT to its pre-clearing footprint. A condition weighting is then applied to return the final PCT % cleared estimates. Integrating condition into the calculation is a transparent and ecologically defensible approach. It produces % cleared figures that better represent land-use impacts on biodiversity and increases the alignment of the revised PCT % cleared estimates with previous PCT % cleared estimates. This is demonstrated at the comparative vegetation class scale and across OTG PCT distributions. This approach met the recommendations and advice of the expert peer review panel (pers. comm. panel members 21 March 2022).

### Summary of revised PCT % cleared estimates

Appendix A, Table 3 lists the raw SVTM % cleared values and the condition weighted SVTM % cleared values for the 1,065 quantitative PCTs that are mapped in Eastern NSW.

## PCT % cleared estimates for Biodiversity Offsets Scheme purposes: PCTs not mapped in the SVTM

Two quantitative PCTs in Eastern NSW are not mapped in the SVTM due to data availability restrictions and very low numbers (1–2) of classified reference plots. The PCT % cleared values for these PCTs were estimated using the below information.

PCT ID	PCT % cleared	PCT % cleared comments
3958	45	Placeholder PCT based on 2 plots on Tertiary alluviums. Likely formed a mosaic with related PCT 3628 and experienced similar clearing pressures. PCT % cleared estimate adopts the clearing estimates related to the Castlereagh Swamp Woodland of Tozer (2003).
4041	80	Placeholder PCT based on a single plot on alluvial low-lying soils of the lower Hunter valley. These soil types are extensively cleared in the region and a value in the range of 75–85% is estimated and is consistent with related estimates in DECC (2008) for alluvial communities in the lower Hunter.



## References

- DECC (Department of Environment and Climate Change) (2008) *Vegetation of the Cessnock-Kurri region: survey, classification and mapping Cessnock LGA New South Wales*, prepared by SAJ Bell and C Driscoll, NSW Department of Environment and Climate Change, Sydney.
- DPIE (Department of Planning, Industry and Environment) (2021) 'Review of the NSW State Vegetation Type Map (SVTM) for eastern NSW version 1.1', unpublished draft report, NSW Department of Planning, Industry and Environment, Parramatta.
- DPE (Department of Planning and Environment) (2022a) *NSW State Vegetation Type Map – Technical Notes*, NSW Department of Planning and Environment, Parramatta.
- DPE (2022b) *A Revised Classification of Plant Communities of Eastern New South Wales*, NSW Department of Planning and Environment, Parramatta.
- DPE (2022c) *Updating BioNet Plant Community Types: Eastern NSW PCT Classification Version 1.1 (2022)*, NSW Department of Planning and Environment, Parramatta.
- DPE (2022d) 'Review of the NSW State Vegetation Type Map (SVTM) for eastern NSW version 1.1', unpublished final report, NSW Department of Planning and Environment, Parramatta.
- Ecological Australia (2007) 'A review of Vegetation Type in the PVP Developer', unpublished report to NSW Department of Planning, Industry and Environment, May 2007.
- Ecological Australia (2006a) 'A review of Vegetation Type, Names and Species Information in the PVP Developer', unpublished report to NSW Department of Planning, Industry and Environment, September 2006.
- Ecological Australia (2006b) 'A Review of Vegetation Types in the PVP Developer', unpublished report to NSW Department of Planning, Industry and Environment, July 2006.
- Keith D (2004) *Ocean Shores to Desert Dunes, The Native Vegetation of New South Wales and the ACT*, NSW Department of Infrastructure, Planning and Natural Resources.
- OEH (Office of Environment and Heritage) (2017) *Native vegetation regulatory map: method statement*, NSW Office of Environment and Heritage, Sydney, [www.environment.nsw.gov.au/-/media/OEH/Corporate-Site/Documents/Animals-and-plants/Biodiversity/native-vegetation-regulatory-map-method-statement-170495.pdf](http://www.environment.nsw.gov.au/-/media/OEH/Corporate-Site/Documents/Animals-and-plants/Biodiversity/native-vegetation-regulatory-map-method-statement-170495.pdf) (PDF 3.1MB).
- OEH and CSIRO (2019) *Measuring Biodiversity and Ecological Integrity in New South Wales: Method for the Biodiversity Indicator Program*, NSW Office of Environment and Heritage and Commonwealth Scientific and Industrial Research Organisation, NSW Government, Sydney.
- R Core Team (2021) *R: A language and environment for statistical computing*, R Foundation for Statistical Computing, Vienna, Austria, [www.R-project.org](http://www.R-project.org).
- Tozer M (2003) 'The native vegetation of the Cumberland Plain, western Sydney: systematic classification and field identification of communities', *Cunninghamia*, 8(1):1–75.
- Wickham H (2016) *ggplot2: Elegant Graphics for Data Analysis*, Springer-Verlag New York.
- Wickham H, François R, Henry L and Müller K (2020) *dplyr: A Grammar of Data Manipulation*, R package version 1.0.1, <https://cran.r-project.org/package=dplyr>.
- Wright MN and Ziegler A (2017) 'ranger: A Fast Implementation of Random Forests for High Dimensional Data in C++ and R', *Journal of Statistical Software*, 77(1):1–17, <https://doi.org/10.18637/jss.v077.i01>.

## Appendix A: PCT % cleared estimates

**Table 1 Median PCT % cleared estimates per vegetation class**

Three values are reported: previous PCT % cleared estimates, revised PCT raw SVTM % cleared estimates, revised PCT condition weighted SVTM % cleared estimates. The latter are proposed for adoption.

Vegetation class	Previous PCTs	Raw SVTM	Condition weighted SVTM
Alpine Bogs and Fens	5	2.7	2.7
Alpine Fjaeldmarks	0	5.3	5.3
Alpine Heaths	0	1.8	3.4
Alpine Herbfields	5	1.4	4.9
Central Gorge Dry Sclerophyll Forests	10	5.7	5.7
Clarence Dry Sclerophyll Forests	40	10.7	19.5
Coastal Dune Dry Sclerophyll Forests	40	38.0	38.0
Coastal Floodplain Wetlands	60	47.9	69.5
Coastal Freshwater Lagoons	70	23.7	59.4
Coastal Headland Heaths	46	29.9	35.9
Coastal Heath Swamps	10	5.9	9.4
Coastal Swamp Forests	53	26.5	47.0
Coastal Valley Grassy Woodlands	71	55.2	72.0
Cool Temperate Rainforests	2.5	0.8	0.8
Cumberland Dry Sclerophyll Forests	75	76.0	86.9
Dry Rainforests	30	10.1	11.6
Eastern Riverine Forests	50	26.7	47.9
Hunter-Macleay Dry Sclerophyll Forests	48.5	42.9	49.1
Inland Riverine Forests	50	82.9	92.8
Littoral Rainforests	68	30.3	36.6
Mangrove Swamps	75	29.8	36.1
Maritime Grasslands	55	45.0	59.6
Montane Bogs and Fens	33	14.3	37.4
Montane Lakes	70	15.3	54.7
Montane Wet Sclerophyll Forests	5	2.5	2.5
New England Dry Sclerophyll Forests	55	31.0	54.7
New England Grassy Woodlands	62	41.3	64.7
North-west Slopes Dry Sclerophyll Woodlands	38	33.4	59.0
North Coast Dry Sclerophyll Forests	25	7.3	7.6
North Coast Wet Sclerophyll Forests	30	17.8	21.5
Northern Escarpment Dry Sclerophyll Forests	18.5	1.0	1.0

Vegetation class	Previous PCTs	Raw SVTM	Condition weighted SVTM
Northern Escarpment Wet Sclerophyll Forests	25	1.8	1.8
Northern Gorge Dry Sclerophyll Forests	22.5	5.3	5.3
Northern Hinterland Wet Sclerophyll Forests	32.5	14.2	14.2
Northern Montane Heaths	7.5	0.2	0.2
Northern Tableland Dry Sclerophyll Forests	40	18.8	48.9
Northern Tableland Wet Sclerophyll Forests	28	7.5	13.9
Northern Warm Temperate Rainforests	12	7.0	7.0
Riverine Plain Woodlands	86	76.0	90.0
Saltmarshes	56	26.0	55.1
South Coast Heaths	7.5	8.1	8.1
South Coast Sands Dry Sclerophyll Forests	45	26.0	26.0
South Coast Wet Sclerophyll Forests	10	5.1	5.1
South East Dry Sclerophyll Forests	5	6.5	6.5
Southern Escarpment Wet Sclerophyll Forests	25	9.0	9.0
Southern Hinterland Dry Sclerophyll Forests	22.5	6.8	6.8
Southern Lowland Wet Sclerophyll Forests	0	7.1	7.1
Southern Montane Heaths	5	2.7	2.7
Southern Tableland Dry Sclerophyll Forests	50	29.6	55.4
Southern Tableland Grassy Woodlands	91	67.3	80.1
Southern Tableland Wet Sclerophyll Forests	52.5	24.6	26.6
Southern Warm Temperate Rainforests	25	12.4	12.4
Southern Wattle Dry Sclerophyll Forests	5	0.9	0.9
Subalpine Woodlands	22.5	16.2	16.2
Subtropical Rainforests	50	43.9	48.3
Sydney Coastal Dry Sclerophyll Forests	31	14.6	14.6
Sydney Coastal Heaths	25.5	6.1	6.1
Sydney Hinterland Dry Sclerophyll Forests	13	3.4	3.4
Sydney Montane Dry Sclerophyll Forests	20	4.5	4.5
Sydney Montane Heaths	5	0.7	1.1
Sydney Sand Flats Dry Sclerophyll Forests	55.5	38.3	61.0
Tableland Clay Grassy Woodlands	80	65.7	82.1
Temperate Montane Grasslands	57.5	65.6	84.0
Upper Riverina Dry Sclerophyll Forests	50	40.5	64.6
Wallum Sand Heaths	55	16.1	16.1
Western Slopes Dry Sclerophyll Forests	33	8.7	14.1
Western Slopes Grassy Woodlands	76	68.1	84.1
Western Vine Thickets	80	29.7	57.4



**Table 2 Proportion (%) of PCTs in each OTG listed by vegetation class**

The table reports 3 values: previously existing PCT % cleared estimates, revised PCT raw SVTM % cleared estimates, revised PCT condition weighted SVTM % cleared estimates. The latter are proposed for adoption.

Vegetation class	Previous PCTs				Raw SVTM				Condition weighted SVTM			
	<50%	50–70%	70–90%	90%+	<50%	50–70%	70–90%	90%+	<50%	50–70%	70–90%	90%+
Alpine Bogs and Fens	100	0	0	0	100	0	0	0	100	0	0	0
Alpine Fjaeldmarks	100	0	0	0	100	0	0	0	100	0	0	0
Alpine Heaths	100	0	0	0	100	0	0	0	100	0	0	0
Alpine Herbfields	100	0	0	0	100	0	0	0	100	0	0	0
Central Gorge Dry Sclerophyll Forests	89	11	0	0	100	0	0	0	96	4	0	0
Clarence Dry Sclerophyll Forests	62	15	23	0	82	18	0	0	64	18	18	0
Coastal Dune Dry Sclerophyll Forests	73	27	0	0	54	31	0	15	54	23	8	15
Coastal Floodplain Wetlands	42	5	37	16	54	23	21	3	31	26	33	10
Coastal Freshwater Lagoons	29	0	71	0	78	13	9	0	39	17	39	4
Coastal Headland Heaths	50	50	0	0	90	0	10	0	70	20	10	0
Coastal Heath Swamps	86	0	7	7	97	3	0	0	83	10	7	0
Coastal Swamp Forests	38	29	25	8	76	21	3	0	59	28	14	0
Coastal Valley Grassy Woodlands	13	22	48	17	44	36	20	0	32	12	48	8
Cool Temperate Rainforests	100	0	0	0	100	0	0	0	100	0	0	0
Cumberland Dry Sclerophyll Forests	33	0	33	33	0	0	100	0	0	0	100	0
Dry Rainforests	67	20	7	7	91	2	2	6	68	17	8	8
Eastern Riverine Forests	47	18	24	12	85	12	4	0	58	23	19	0

Eastern NSW Plant Community Type % Cleared Calculation: Technical notes

Vegetation class	Previous PCTs				Raw SVTM				Condition weighted SVTM			
	<50%	50–70%	70–90%	90%+	<50%	50–70%	70–90%	90%+	<50%	50–70%	70–90%	90%+
Hunter-Macleay Dry Sclerophyll Forests	56	22	22	0	63	31	6	0	50	31	19	0
Inland Riverine Forests	0	100	0	0	0	0	100	0	0	0	0	100
Littoral Rainforests	43	14	29	14	87	7	0	7	80	7	7	7
Mangrove Swamps	0	14	86	0	100	0	0	0	67	33	0	0
Maritime Grasslands	50	0	33	17	71	14	14	0	29	43	29	0
Montane Bogs and Fens	60	13	20	7	97	3	0	0	77	16	6	0
Montane Lakes	0	20	40	40	100	0	0	0	25	75	0	0
Montane Wet Sclerophyll Forests	100	0	0	0	100	0	0	0	100	0	0	0
New England Dry Sclerophyll Forests	32	43	25	0	100	0	0	0	44	56	0	0
New England Grassy Woodlands	32	24	36	8	58	42	0	0	25	33	42	0
North Coast Dry Sclerophyll Forests	92	8	0	0	100	0	0	0	100	0	0	0
North Coast Wet Sclerophyll Forests	74	19	4	2	85	11	4	0	78	9	11	2
Northern Escarpment Dry Sclerophyll Forests	100	0	0	0	100	0	0	0	100	0	0	0
Northern Escarpment Wet Sclerophyll Forests	67	19	15	0	100	0	0	0	100	0	0	0
Northern Gorge Dry Sclerophyll Forests	94	6	0	0	100	0	0	0	100	0	0	0
Northern Hinterland Wet Sclerophyll Forests	73	12	8	8	96	2	2	0	91	4	0	4
Northern Montane Heaths	93	0	7	0	100	0	0	0	100	0	0	0

Eastern NSW Plant Community Type % Cleared Calculation: Technical notes

Vegetation class	Previous PCTs				Raw SVTM				Condition weighted SVTM			
	<50%	50–70%	70–90%	90%+	<50%	50–70%	70–90%	90%+	<50%	50–70%	70–90%	90%+
Northern Tableland Dry Sclerophyll Forests	59	32	9	0	91	9	0	0	52	39	9	0
Northern Tableland Wet Sclerophyll Forests	73	20	7	0	100	0	0	0	86	14	0	0
Northern Warm Temperate Rainforests	81	0	19	0	81	14	5	0	81	10	5	5
North-west Slopes Dry Sclerophyll Woodlands	52	30	19	0	82	18	0	0	27	59	14	0
Riverine Plain Woodlands	100	0	0	0	0	0	100	0	0	0	0	100
Saltmarshes	33	33	33	0	90	0	10	0	30	50	10	10
South Coast Heaths	100	0	0	0	100	0	0	0	100	0	0	0
South Coast Sands Dry Sclerophyll Forests	50	17	17	17	75	25	0	0	75	25	0	0
South Coast Wet Sclerophyll Forests	88	13	0	0	100	0	0	0	94	6	0	0
South East Dry Sclerophyll Forests	96	0	0	4	100	0	0	0	96	4	0	0
Southern Escarpment Wet Sclerophyll Forests	69	6	19	6	95	5	0	0	90	10	0	0
Southern Hinterland Dry Sclerophyll Forests	100	0	0	0	100	0	0	0	100	0	0	0
Southern Lowland Wet Sclerophyll Forests	86	0	14	0	100	0	0	0	100	0	0	0
Southern Montane Heaths	88	0	13	0	83	8	8	0	75	17	8	0

Eastern NSW Plant Community Type % Cleared Calculation: Technical notes

Vegetation class	Previous PCTs				Raw SVTM				Condition weighted SVTM			
	<50%	50–70%	70–90%	90%+	<50%	50–70%	70–90%	90%+	<50%	50–70%	70–90%	90%+
Southern Tableland Dry Sclerophyll Forests	46	38	8	8	78	22	0	0	39	50	11	0
Southern Tableland Grassy Woodlands	8	8	23	62	17	50	33	0	0	25	50	25
Southern Tableland Wet Sclerophyll Forests	50	8	25	17	80	7	13	0	73	13	7	7
Southern Warm Temperate Rainforests	60	0	40	0	100	0	0	0	100	0	0	0
Southern Wattle Dry Sclerophyll Forests	100	0	0	0	100	0	0	0	100	0	0	0
Subalpine Woodlands	60	20	0	20	86	14	0	0	86	0	14	0
Subtropical Rainforests	36	18	36	9	61	9	26	4	52	9	17	22
Sydney Coastal Dry Sclerophyll Forests	69	17	10	3	90	5	0	5	86	10	0	5
Sydney Coastal Heaths	80	20	0	0	89	0	11	0	89	0	11	0
Sydney Hinterland Dry Sclerophyll Forests	96	4	0	0	96	0	4	0	93	4	4	0
Sydney Montane Dry Sclerophyll Forests	100	0	0	0	100	0	0	0	100	0	0	0
Sydney Montane Heaths	100	0	0	0	100	0	0	0	100	0	0	0
Sydney Sand Flats Dry Sclerophyll Forests	40	20	40	0	80	20	0	0	30	60	10	0
Tableland Clay Grassy Woodlands	11	0	68	21	22	56	11	11	11	22	56	11
Temperate Montane Grasslands	40	25	5	30	33	17	50	0	17	0	33	50

Eastern NSW Plant Community Type % Cleared Calculation: Technical notes

Vegetation class	Previous PCTs				Raw SVTM				Condition weighted SVTM			
	<50%	50–70%	70–90%	90%+	<50%	50–70%	70–90%	90%+	<50%	50–70%	70–90%	90%+
Upper Riverina Dry Sclerophyll Forests	45	27	18	9	83	8	8	0	25	50	25	0
Wallum Sand Heaths	43	29	14	14	75	13	0	13	75	0	13	13
Western Slopes Dry Sclerophyll Forests	68	26	6	0	100	0	0	0	81	19	0	0
Western Slopes Grassy Woodlands	13	29	42	16	31	31	38	0	6	19	50	25
Western Vine Thickets	0	0	50	50	100	0	0	0	0	100	0	0

**Table 3 Revised PCT % cleared estimates, listing both the raw SVTM % cleared estimates and the condition weighted SVTM % cleared estimates. The latter are proposed for adoption**

PCT ID	PCT name	Vegetation class	Vegetation formation	Raw SVTM PCT % cleared	Condition weighted SVTM PCT % cleared
3001	Lismore Basalt Subtropical Rainforest	Subtropical Rainforests	Rainforests	73.1	89.2
3002	Lower Richmond Hills Dry-Subtropical Rainforest	Subtropical Rainforests	Rainforests	80.7	90.9
3003	Border Ranges Black Booyong Subtropical Rainforest	Subtropical Rainforests	Rainforests	11.8	11.8
3004	Far North Bangalow Palm Swamp Forest	Subtropical Rainforests	Rainforests	87.5	96.6
3005	Far North Floodplain Subtropical Rainforest	Subtropical Rainforests	Rainforests	80.5	93.2
3006	Far North Riverine Bangalow Palm Subtropical Rainforest	Subtropical Rainforests	Rainforests	0.0	0.0
3007	Far North Lowland Black Bean Riverine Rainforest	Subtropical Rainforests	Rainforests	52.9	70.9
3008	Far North Lowland Sub-Littoral Rainforest	Subtropical Rainforests	Rainforests	45.9	63.5
3009	Far North Lowland Palm Gully Rainforest	Subtropical Rainforests	Rainforests	14.2	14.2
3010	Lower Richmond Lowland Hills Dry Rainforest	Dry Rainforests	Rainforests	82.6	93.2
3011	Far North Lowland Subtropical Rainforest	Subtropical Rainforests	Rainforests	43.9	43.9
3012	Far North Waterhousea Riparian Rainforest	Subtropical Rainforests	Rainforests	69.3	88.3
3013	Illawarra Lowland Subtropical Rainforest	Subtropical Rainforests	Rainforests	38.5	38.5
3015	Lower Richmond Sandflat Subtropical Rainforest	Subtropical Rainforests	Rainforests	70.3	70.3

PCT ID	PCT name	Vegetation class	Vegetation formation	Raw SVTM PCT % cleared	Condition weighted SVTM PCT % cleared
3016	Lower Tweed Hills Subtropical Dry Rainforest	Subtropical Rainforests	Rainforests	86.7	96.1
3017	Mid North Lowland Floodplain Rainforest	Subtropical Rainforests	Rainforests	92.0	97.2
3019	Northern Hinterland Baloghia-Booyong Subtropical Rainforest	Subtropical Rainforests	Rainforests	13.9	13.9
3020	Northern Hinterland River Oak Sheltered Forest	Eastern Riverine Forests	Forested Wetlands	28.9	54.7
3021	Northern Lowland Subtropical Rainforest	Subtropical Rainforests	Rainforests	16.5	16.5
3022	Port Macquarie Coastal Subtropical Rainforest	Subtropical Rainforests	Rainforests	48.9	65.5
3024	Blue Mountains Gorge Warm Temperate Rainforest	Northern Warm Temperate Rainforests	Rainforests	1.4	1.4
3025	Central Coast Gallery Rainforest	Northern Warm Temperate Rainforests	Rainforests	58.9	74.8
3026	Comboyne Plateau Warm Temperate Rainforest	Northern Warm Temperate Rainforests	Rainforests	87.8	99.2
3027	Gibraltar Range Tea-tree-Phebalium Shrubland	Northern Warm Temperate Rainforests	Rainforests	0.2	0.2
3028	Illawarra Escarpment Warm Temperate Rainforest	Northern Warm Temperate Rainforests	Rainforests	31.5	31.5
3029	Lower North Wet Gully Palm Rainforest	Northern Warm Temperate Rainforests	Rainforests	6.0	6.0
3030	Nattai Plateau Callicoma Gully Rainforest	Northern Warm Temperate Rainforests	Rainforests	0.0	0.0
3031	Northern Escarpment Coachwood-Beech Rainforest	Northern Warm Temperate Rainforests	Rainforests	7.0	7.0
3032	Northern Escarpment Sassafras-Booyong-Corkwood Rainforest	Northern Warm Temperate Rainforests	Rainforests	4.5	4.5



PCT ID	PCT name	Vegetation class	Vegetation formation	Raw SVTM PCT % cleared	Condition weighted SVTM PCT % cleared
3033	Northern Escarpment Sassafras-Prickly Ash Rainforest	Northern Warm Temperate Rainforests	Rainforests	2.9	2.9
3034	Northern Gorges Riparian Rainforest	Northern Warm Temperate Rainforests	Rainforests	0.0	0.0
3035	Northern Ranges Coachwood Warm Temperate Rainforest	Northern Warm Temperate Rainforests	Rainforests	16.2	16.2
3036	South Coast Warm Temperate-Subtropical Rainforest	Subtropical Rainforests	Rainforests	1.7	1.7
3037	Sydney Basin Warm Temperate Rainforest	Northern Warm Temperate Rainforests	Rainforests	0.9	0.9
3038	Sydney Coastal Coachwood Gallery Rainforest	Northern Warm Temperate Rainforests	Rainforests	51.8	51.8
3039	Sydney Coastal Lilly Pilly-Palm Gallery Rainforest	Northern Warm Temperate Rainforests	Rainforests	65.5	65.5
3040	Sydney Coastal Foreshores Gully Rainforest	Northern Warm Temperate Rainforests	Rainforests	30.5	30.5
3041	Sydney Sandstone Coachwood-Grey Myrtle Rainforest	Northern Warm Temperate Rainforests	Rainforests	2.2	2.2
3042	Tenterfield Rocky Gully Rainforest	Northern Warm Temperate Rainforests	Rainforests	9.2	40.9
3043	Upper Blue Mountains Gully Rainforest	Northern Warm Temperate Rainforests	Rainforests	0.6	0.6
3044	Watchimbark Serpentinite Lilly Pilly-Fig Rainforest	Northern Warm Temperate Rainforests	Rainforests	8.9	8.9
3045	South Coast Temperate Gully Rainforest	Southern Warm Temperate Rainforests	Rainforests	12.4	12.4
3046	Southeast Warm Temperate Rainforest	Southern Warm Temperate Rainforests	Rainforests	1.2	1.2
3047	Sydney Montane Basalt Rainforest	Southern Warm Temperate Rainforests	Rainforests	47.4	47.4
3048	Border Ranges Antarctic Beech Rainforest	Cool Temperate Rainforests	Rainforests	6.8	6.8

PCT ID	PCT name	Vegetation class	Vegetation formation	Raw SVTM PCT % cleared	Condition weighted SVTM PCT % cleared
3049	Kosciuszko Cool Temperate Rainforest	Cool Temperate Rainforests	Rainforests	0.5	0.5
3050	Mount Bajimba Antarctic Beech Rainforest	Cool Temperate Rainforests	Rainforests	0.0	0.0
3051	Mount Royal Range Cool Temperate Rainforest	Cool Temperate Rainforests	Rainforests	0.8	0.8
3052	Northern Escarpment Antarctic Beech Rainforest	Cool Temperate Rainforests	Rainforests	7.2	7.2
3053	Northern Escarpment Sassafras Rainforest	Cool Temperate Rainforests	Rainforests	1.2	1.2
3054	Southeast Cool Temperate Rainforest	Cool Temperate Rainforests	Rainforests	0.4	0.4
3055	Carnham Dry Rainforest	Dry Rainforests	Rainforests	8.9	8.9
3056	Central Eastern Ranges Riparian Dry Rainforest	Dry Rainforests	Rainforests	11.5	11.5
3057	Chaelundi-Carrair Rocky Peaks Myrtle Scrub	Dry Rainforests	Rainforests	0.0	0.0
3058	Clarence Gorges Rocky Brush Box Wet Forest	North Coast Wet Sclerophyll Forests	Wet Sclerophyll Forests (Shrubby sub-formation)	0.0	0.0
3059	Clarence Lowland Riparian Red Gum Wet Forest	Dry Rainforests	Rainforests	34.6	56.4
3060	Clarence Lowland Waterhousea Riparian Forest	North Coast Wet Sclerophyll Forests	Wet Sclerophyll Forests (Shrubby sub-formation)	0.6	0.6
3061	Clarence-Richmond Riverine Rainforest	Dry Rainforests	Rainforests	8.9	8.9
3062	Coraki Sandstone Rises Dry Rainforest	Dry Rainforests	Rainforests	55.0	74.2
3063	Craven Grey Box Wet Forest	Northern Hinterland Wet Sclerophyll Forests	Wet Sclerophyll Forests (Grassy sub-formation)	1.7	1.7
3064	Far North Hoop Pine Dry Rainforest	Dry Rainforests	Rainforests	42.4	42.4
3065	Far North Basalt Gully Dry Rainforest	Dry Rainforests	Rainforests	46.0	69.9

PCT ID	PCT name	Vegetation class	Vegetation formation	Raw SVTM PCT % cleared	Condition weighted SVTM PCT % cleared
3066	Far North Floodplain Dry Rainforest	Dry Rainforests	Rainforests	94.5	97.6
3067	Far North Floodplain Wet Layered Forest	North Coast Wet Sclerophyll Forests	Wet Sclerophyll Forests (Shrubby sub-formation)	74.0	86.9
3068	Far North Grey Myrtle Riparian Dry Rainforest	Dry Rainforests	Rainforests	47.3	80.0
3069	Far North Hinterland Grey Box-Grey Gum Wet Forest	Northern Hinterland Wet Sclerophyll Forests	Wet Sclerophyll Forests (Grassy sub-formation)	18.6	18.6
3070	Far North Hinterland Kamala-Coogera Dry Rainforest	Dry Rainforests	Rainforests	12.6	12.6
3072	Glenugie Peak Dry Rainforest	Dry Rainforests	Rainforests	1.7	1.7
3073	Hastings Valley Grey Gum-Grey Box Wet Forest	North Coast Wet Sclerophyll Forests	Wet Sclerophyll Forests (Shrubby sub-formation)	58.1	74.1
3074	Hunter Coast Lowland Grey Myrtle Wet Forest	Dry Rainforests	Rainforests	39.1	39.1
3075	Hunter Valley Rusty Fig Dry Rainforest	Dry Rainforests	Rainforests	25.4	58.7
3076	Hunter Valley Whalebone Dry Rainforest	Dry Rainforests	Rainforests	31.7	54.8
3077	Illawarra Complex Dry Rainforest	Dry Rainforests	Rainforests	41.3	41.3
3078	Illawarra Lowland Wet Vine Forest	North Coast Wet Sclerophyll Forests	Wet Sclerophyll Forests (Shrubby sub-formation)	65.8	78.0
3079	Kandos Riparian Rainforest	Dry Rainforests	Rainforests	23.6	23.6
3080	Killarney Dry Rainforest	Dry Rainforests	Rainforests	49.0	73.9
3081	Kowmung Limestone Sheltered Open Woodland	Central Gorge Dry Sclerophyll Forests	Dry Sclerophyll Forests (Shrub/grass sub-formation)	0.0	0.0
3082	Western Sydney Complex Dry Rainforest	Dry Rainforests	Rainforests	25.0	57.0
3083	Lower Hunter Tuckeroo Riparian Rainforest	Dry Rainforests	Rainforests	92.0	96.9

PCT ID	PCT name	Vegetation class	Vegetation formation	Raw SVTM PCT % cleared	Condition weighted SVTM PCT % cleared
3084	Lower North Choricarpia Wet Forest	North Coast Wet Sclerophyll Forests	Wet Sclerophyll Forests (Shrubby sub-formation)	24.3	24.3
3086	Lower North Hinterland Riparian Dry Rainforest	Dry Rainforests	Rainforests	17.3	46.3
3087	Lower North Ranges Riparian Turpentine Forest	North Coast Wet Sclerophyll Forests	Wet Sclerophyll Forests (Shrubby sub-formation)	26.6	26.6
3088	Lower North Valleys Red Gum Wet Forest	North Coast Wet Sclerophyll Forests	Wet Sclerophyll Forests (Shrubby sub-formation)	68.4	80.8
3089	Lower North Waterhousea Riparian Rainforest	Dry Rainforests	Rainforests	39.4	61.5
3091	Lower North Waterhousea-Water Gum Rainforest	Dry Rainforests	Rainforests	49.6	73.6
3092	Lower Richmond Floodplain Waterhousea Forest	Dry Rainforests	Rainforests	2.6	2.6
3093	Mooball Dry Rainforest	Dry Rainforests	Rainforests	0.0	0.0
3094	Mount Pikapene Steel Box Wet Forest	Northern Hinterland Wet Sclerophyll Forests	Wet Sclerophyll Forests (Grassy sub-formation)	23.3	23.3
3095	Mount Warrawolong Scree Slope Rainforest	Dry Rainforests	Rainforests	1.7	1.7
3096	Mount Yengo Subtropical Dry Rainforest	Dry Rainforests	Rainforests	3.6	3.6
3097	Northern Escarpment Dry Rainforest	Dry Rainforests	Rainforests	0.4	0.4
3098	Northern Escarpment Grey Myrtle Gully Rainforest	Dry Rainforests	Rainforests	1.5	1.5
3099	Northern Escarpment Shatterwood Dry Rainforest	Dry Rainforests	Rainforests	2.4	2.4
3100	Northern Hinterland Baloghia-Dendrocnide Subtropical Rainforest	Subtropical Rainforests	Rainforests	7.0	7.0

PCT ID	PCT name	Vegetation class	Vegetation formation	Raw SVTM PCT % cleared	Condition weighted SVTM PCT % cleared
3101	Northern Hinterland Shatterwood Dry Rainforest	Dry Rainforests	Rainforests	10.1	10.1
3102	Northern Lowland Swamp Turpentine Wet Forest	North Coast Wet Sclerophyll Forests	Wet Sclerophyll Forests (Shrubby sub-formation)	26.3	50.1
3103	Nymboida Water Gum-Myrtle Riparian Forest	Dry Rainforests	Rainforests	13.5	41.5
3104	Richmond Valley Riparian Waterhousea Forest	Dry Rainforests	Rainforests	92.7	98.0
3105	South Coast Escarpment Dry Rainforest	Dry Rainforests	Rainforests	0.1	0.1
3106	South Coast Grey Myrtle Dry Rainforest	Dry Rainforests	Rainforests	1.6	1.6
3107	South Coast Red Gum-Fig Sheltered Forest	South Coast Wet Sclerophyll Forests	Wet Sclerophyll Forests (Shrubby sub-formation)	0.9	0.9
3108	South Coast Scarp Wet Vine Forest	South Coast Wet Sclerophyll Forests	Wet Sclerophyll Forests (Shrubby sub-formation)	25.9	25.9
3109	Southern Lismore Basalt Dry Rainforest	Dry Rainforests	Rainforests	3.0	3.0
3110	Greater Sydney Enriched Grey Myrtle Dry Rainforest	Dry Rainforests	Rainforests	7.6	7.6
3111	Sydney Hinterland Grey Myrtle Riparian Forest	Dry Rainforests	Rainforests	9.5	9.5
3112	Tenterfield Hills Dry Rainforest	Dry Rainforests	Rainforests	0.0	0.0
3113	Timbarra Sheltered Gorges Vine Thicket	Dry Rainforests	Rainforests	0.0	0.0
3114	Upper Hunter Ranges Moist Gully Forest	Dry Rainforests	Rainforests	22.6	53.6
3115	Western Hunter Sandstone Grey Gum-Grey Myrtle Forest	Northern Hinterland Wet Sclerophyll Forests	Wet Sclerophyll Forests (Grassy sub-formation)	0.1	0.1
3116	Wooloweyah Sandstone Lowland Rainforest	Dry Rainforests	Rainforests	0.0	60.0

PCT ID	PCT name	Vegetation class	Vegetation formation	Raw SVTM PCT % cleared	Condition weighted SVTM PCT % cleared
3117	Yarriabini Moist Shrubland	Dry Rainforests	Rainforests	0.2	0.2
3118	Yuraygir Range Gully Dry Rainforest	Dry Rainforests	Rainforests	0.1	0.1
3119	Upper Hunter White Box Vine Thicket	Western Vine Thickets	Rainforests	43.7	64.7
3120	Hunter-Peel Ranges Dry Rainforest	Dry Rainforests	Rainforests	15.8	48.3
3121	Broken Head Lowland Rainforest	Subtropical Rainforests	Rainforests	35.6	35.6
3122	Far North Littoral Rainforest	Littoral Rainforests	Rainforests	44.7	44.7
3123	Far North Sands Coastal Cypress Littoral Rainforest	Littoral Rainforests	Rainforests	64.5	77.4
3124	Far North Sands Tuckeroo-Banksia Littoral Rainforest	Littoral Rainforests	Rainforests	41.5	41.5
3125	Illawarra Seacliff Banksia-Bangalay Forest	North Coast Wet Sclerophyll Forests	Wet Sclerophyll Forests (Shrubby sub-formation)	15.3	15.3
3127	Mid North Headland Brush Box Littoral Rainforest	Littoral Rainforests	Rainforests	27.2	27.2
3128	Mid North Littoral Rainforest	Littoral Rainforests	Rainforests	9.7	39.8
3129	Mid North Sands Littoral Rainforest	Littoral Rainforests	Rainforests	92.7	92.7
3130	Mid North Tuckeroo-Paperbark Littoral Wet Forest	Littoral Rainforests	Rainforests	38.7	60.0
3131	Myall-Wallis Lakes Littoral Rainforest	Littoral Rainforests	Rainforests	15.5	15.5
3132	Northern Sands Tuckeroo-Banksia Forest	Littoral Rainforests	Rainforests	30.0	30.0
3133	Sydney Coast Tuckeroo Littoral Rainforest	Littoral Rainforests	Rainforests	30.3	30.3
3134	Illawarra Seacliffs Littoral Rainforest	Littoral Rainforests	Rainforests	36.6	36.6
3135	Tomaree Headland Littoral Rainforest	Littoral Rainforests	Rainforests	0.0	0.0
3136	Blue Gum High Forest	North Coast Wet Sclerophyll Forests	Wet Sclerophyll Forests (Shrubby sub-formation)	86.3	99.0

PCT ID	PCT name	Vegetation class	Vegetation formation	Raw SVTM PCT % cleared	Condition weighted SVTM PCT % cleared
3137	Blue Mountains Enriched Blue Gum Moist Forest	North Coast Wet Sclerophyll Forests	Wet Sclerophyll Forests (Shrubby sub-formation)	3.5	3.5
3138	Blue Mountains Wet Gully Forest	North Coast Wet Sclerophyll Forests	Wet Sclerophyll Forests (Shrubby sub-formation)	17.8	17.8
3139	Border Ranges Brush Box-Tallowood Wet Forest	North Coast Wet Sclerophyll Forests	Wet Sclerophyll Forests (Shrubby sub-formation)	23.7	23.7
3140	Blue Mountains Sandstone Turpentine Moist Forest	North Coast Wet Sclerophyll Forests	Wet Sclerophyll Forests (Shrubby sub-formation)	2.1	2.1
3141	Central Coast Dolerite Hills Wet Forest	North Coast Wet Sclerophyll Forests	Wet Sclerophyll Forests (Shrubby sub-formation)	28.1	28.1
3142	Clarence Lowland Sandstone Brush Box Wet Forest	North Coast Wet Sclerophyll Forests	Wet Sclerophyll Forests (Shrubby sub-formation)	13.2	13.2
3144	Craven Grey Box Grassy Forest	Northern Hinterland Wet Sclerophyll Forests	Wet Sclerophyll Forests (Grassy sub-formation)	2.4	2.4
3145	Cumberland Bangalay x Blue Gum Riverflat Forest	North Coast Wet Sclerophyll Forests	Wet Sclerophyll Forests (Shrubby sub-formation)	51.9	68.0
3146	Dorrigo Red Gum Grassy Forest	Northern Tableland Wet Sclerophyll Forests	Wet Sclerophyll Forests (Grassy sub-formation)	13.4	13.4
3147	Far North Brush Box-Bloodwood Wet Forest	North Coast Wet Sclerophyll Forests	Wet Sclerophyll Forests (Shrubby sub-formation)	50.5	67.0
3148	Far North Brush Box-Walnut Wet Forest	North Coast Wet Sclerophyll Forests	Wet Sclerophyll Forests (Shrubby sub-formation)	44.6	44.6
3149	Far North Hinterland Brush Box Wet Forest	North Coast Wet Sclerophyll Forests	Wet Sclerophyll Forests (Shrubby sub-formation)	17.7	44.2
3150	Hunter Coast Ranges Turpentine Wet Forest	North Coast Wet Sclerophyll Forests	Wet Sclerophyll Forests (Shrubby sub-formation)	10.4	10.4
3151	Northwest Sydney Sandstone Grey Myrtle Dry Rainforest	Dry Rainforests	Rainforests	2.3	2.3
3152	Hunter Range Turpentine-Grey Myrtle Gully Forest	Northern Hinterland Wet Sclerophyll Forests	Wet Sclerophyll Forests (Grassy sub-formation)	0.6	0.6



PCT ID	PCT name	Vegetation class	Vegetation formation	Raw SVTM PCT % cleared	Condition weighted SVTM PCT % cleared
3153	Illawarra Escarpment Bangalay x Blue Gum Wet Forest	North Coast Wet Sclerophyll Forests	Wet Sclerophyll Forests (Shrubby sub-formation)	33.9	33.9
3154	Illawarra Blackbutt Moist Forest	North Coast Wet Sclerophyll Forests	Wet Sclerophyll Forests (Shrubby sub-formation)	33.6	33.6
3155	Illawarra North-Pittwater Bangalay Moist Forest	Northern Hinterland Wet Sclerophyll Forests	Wet Sclerophyll Forests (Grassy sub-formation)	38.7	38.7
3156	Jervis Bay Sands Littoral Moist Forest	North Coast Wet Sclerophyll Forests	Wet Sclerophyll Forests (Shrubby sub-formation)	3.4	35.2
3157	Lower North Escarpment Blue Gum Wet Forest	North Coast Wet Sclerophyll Forests	Wet Sclerophyll Forests (Shrubby sub-formation)	1.7	1.7
3158	Lower North Foothills Turpentine-Flooded Gum Wet Forest	North Coast Wet Sclerophyll Forests	Wet Sclerophyll Forests (Shrubby sub-formation)	5.9	5.9
3160	Lower North Turpentine-Tallowood-Grey Gum Forest	North Coast Wet Sclerophyll Forests	Wet Sclerophyll Forests (Shrubby sub-formation)	19.9	19.9
3161	Mid North Hinterland Wet Forest	North Coast Wet Sclerophyll Forests	Wet Sclerophyll Forests (Shrubby sub-formation)	35.8	35.8
3162	Mid North Lowland Flooded Gum-Palm Wet Forest	North Coast Wet Sclerophyll Forests	Wet Sclerophyll Forests (Shrubby sub-formation)	40.1	40.1
3163	Mount Billen Scree Wet Forest	North Coast Wet Sclerophyll Forests	Wet Sclerophyll Forests (Shrubby sub-formation)	0.0	0.0
3164	Mountain Lagoon Basalt Wet Forest	North Coast Wet Sclerophyll Forests	Wet Sclerophyll Forests (Shrubby sub-formation)	0.0	0.0
3165	Northern Brush Box Subtropical Wet Forest	North Coast Wet Sclerophyll Forests	Wet Sclerophyll Forests (Shrubby sub-formation)	26.3	26.3
3166	Northern Escarpment Brush Box-Tallowood-Maple Wet Forest	North Coast Wet Sclerophyll Forests	Wet Sclerophyll Forests (Shrubby sub-formation)	8.4	8.4
3167	Northern Hinterland Blackbutt-Forest Oak Wet Forest	Northern Hinterland Wet Sclerophyll Forests	Wet Sclerophyll Forests (Grassy sub-formation)	7.3	7.3
3168	Northern Hinterland Brush Box-Quince Wet Forest	North Coast Wet Sclerophyll Forests	Wet Sclerophyll Forests (Shrubby sub-formation)	9.2	9.2

PCT ID	PCT name	Vegetation class	Vegetation formation	Raw SVTM PCT % cleared	Condition weighted SVTM PCT % cleared
3169	Northern Hinterland Tallowwood-Brush Box Wet Forest	North Coast Wet Sclerophyll Forests	Wet Sclerophyll Forests (Shrubby sub-formation)	8.0	8.0
3170	Northern Hinterland White Mahogany Moist Grassy Forest	Northern Hinterland Wet Sclerophyll Forests	Wet Sclerophyll Forests (Grassy sub-formation)	6.4	6.4
3171	Northern Lowland Viney Wet Forest	North Coast Wet Sclerophyll Forests	Wet Sclerophyll Forests (Shrubby sub-formation)	38.1	58.2
3172	Northern Ranges Brush Box-Flooded Gum Wet Forest	North Coast Wet Sclerophyll Forests	Wet Sclerophyll Forests (Shrubby sub-formation)	14.6	14.6
3173	Northern Ranges Dunns Gum-Brush Box Wet Forest	North Coast Wet Sclerophyll Forests	Wet Sclerophyll Forests (Shrubby sub-formation)	10.4	10.4
3174	Northern Turpentine-Brush Box Wet Forest	North Coast Wet Sclerophyll Forests	Wet Sclerophyll Forests (Shrubby sub-formation)	17.8	17.8
3176	Sydney Enriched Sandstone Moist Forest	North Coast Wet Sclerophyll Forests	Wet Sclerophyll Forests (Shrubby sub-formation)	23.1	23.1
3177	Tweed Valley Lowland Wet Forest	North Coast Wet Sclerophyll Forests	Wet Sclerophyll Forests (Shrubby sub-formation)	45.9	80.5
3178	Washpool Outcrops White-topped Box Forest	North Coast Wet Sclerophyll Forests	Wet Sclerophyll Forests (Shrubby sub-formation)	0.0	0.0
3179	Yessabah Limestone Moist Forest	Northern Hinterland Wet Sclerophyll Forests	Wet Sclerophyll Forests (Grassy sub-formation)	0.0	0.0
3180	Yuraygir Range Brush Box-Tallowwood Gully Forest	North Coast Wet Sclerophyll Forests	Wet Sclerophyll Forests (Shrubby sub-formation)	3.9	3.9
3181	Bega Wet Shrub Forest	South Coast Wet Sclerophyll Forests	Wet Sclerophyll Forests (Shrubby sub-formation)	18.1	18.1
3182	Far South Coastal Apple Gully Forest	South Coast Wet Sclerophyll Forests	Wet Sclerophyll Forests (Shrubby sub-formation)	17.7	17.7
3183	Far South Hinterland Stringybark Sheltered Forest	South Coast Wet Sclerophyll Forests	Wet Sclerophyll Forests (Shrubby sub-formation)	0.5	0.5
3184	Far South Lowland Creekflat Forest	South Coast Wet Sclerophyll Forests	Wet Sclerophyll Forests (Shrubby sub-formation)	1.9	1.9
3185	Far South Riverflat Wet Forest	South Coast Wet Sclerophyll Forests	Wet Sclerophyll Forests (Shrubby sub-formation)	11.8	11.8

PCT ID	PCT name	Vegetation class	Vegetation formation	Raw SVTM PCT % cleared	Condition weighted SVTM PCT % cleared
3186	Far South Sandflat Ribbon Gum Forest	South Coast Wet Sclerophyll Forests	Wet Sclerophyll Forests (Shrubby sub-formation)	38.1	65.0
3187	Shoalhaven Hinterland Peppermint Wet Gully Forest	South Coast Wet Sclerophyll Forests	Wet Sclerophyll Forests (Shrubby sub-formation)	1.0	1.0
3188	South Coast Riverflat Peppermint Forest	South Coast Wet Sclerophyll Forests	Wet Sclerophyll Forests (Shrubby sub-formation)	6.2	6.2
3189	South Coast Gully Shrub Forest	South Coast Wet Sclerophyll Forests	Wet Sclerophyll Forests (Shrubby sub-formation)	3.9	3.9
3190	South Coast Hinterland Monkey Gum Wet Fern Forest	South Coast Wet Sclerophyll Forests	Wet Sclerophyll Forests (Shrubby sub-formation)	0.6	0.6
3191	South Coast Ranges Moist Gully Forest	South Coast Wet Sclerophyll Forests	Wet Sclerophyll Forests (Shrubby sub-formation)	4.6	4.6
3192	South Coast Riverflat Ribbon Gum Forest	South Coast Wet Sclerophyll Forests	Wet Sclerophyll Forests (Shrubby sub-formation)	8.3	8.3
3193	South Coast Stringybark-Monkey Gum Wet Forest	South Coast Wet Sclerophyll Forests	Wet Sclerophyll Forests (Shrubby sub-formation)	3.1	3.1
3194	Southeast Escarpment Flats Swamp Gum Forest	South Coast Wet Sclerophyll Forests	Wet Sclerophyll Forests (Shrubby sub-formation)	5.5	5.5
3196	Southeast Hinterland Intermediate Shrub Forest	South Coast Wet Sclerophyll Forests	Wet Sclerophyll Forests (Shrubby sub-formation)	9.8	9.8
3197	Southeast Hinterland Monkey Gum Moist Shrub Forest	South Coast Wet Sclerophyll Forests	Wet Sclerophyll Forests (Shrubby sub-formation)	1.8	1.8
3198	Western Blue Mountains Creekline Paperbark Forest	Southern Tableland Wet Sclerophyll Forests	Wet Sclerophyll Forests (Grassy sub-formation)	0.0	0.0
3199	Far North New England Blackbutt Wet Forest	Northern Escarpment Wet Sclerophyll Forests	Wet Sclerophyll Forests (Shrubby sub-formation)	0.2	0.2
3200	Meldrum High Plateau Wet Forest	Northern Escarpment Wet Sclerophyll Forests	Wet Sclerophyll Forests (Shrubby sub-formation)	37.2	37.2
3201	Mid North Escarpment Blue Gum Moist Forest	Northern Escarpment Wet Sclerophyll Forests	Wet Sclerophyll Forests (Shrubby sub-formation)	1.7	1.7

PCT ID	PCT name	Vegetation class	Vegetation formation	Raw SVTM PCT % cleared	Condition weighted SVTM PCT % cleared
3202	Mid North Escarpment Ranges Blackbutt Forest	Northern Escarpment Wet Sclerophyll Forests	Wet Sclerophyll Forests (Shrubby sub-formation)	1.8	1.8
3203	Northern Escarpment New England Blackbutt Wet Forest	Northern Escarpment Wet Sclerophyll Forests	Wet Sclerophyll Forests (Shrubby sub-formation)	0.9	0.9
3204	Northern Escarpment New England Blackbutt-Maple Wet Forest	Northern Escarpment Wet Sclerophyll Forests	Wet Sclerophyll Forests (Shrubby sub-formation)	0.8	0.8
3205	Northern Escarpment New England Blackbutt-Tallowood Wet Forest	Northern Escarpment Wet Sclerophyll Forests	Wet Sclerophyll Forests (Shrubby sub-formation)	2.7	2.7
3206	Northern Escarpment Corkwood-Brush Box Wet Forest	Northern Escarpment Wet Sclerophyll Forests	Wet Sclerophyll Forests (Shrubby sub-formation)	8.2	8.2
3207	Northern Escarpment Layered Blackbutt Fern Forest	Northern Escarpment Wet Sclerophyll Forests	Wet Sclerophyll Forests (Shrubby sub-formation)	4.6	4.6
3208	Northern Escarpment Rocky Blackbutt Scrub Woodland	Northern Escarpment Wet Sclerophyll Forests	Wet Sclerophyll Forests (Shrubby sub-formation)	10.4	10.4
3209	Blue Mountains Basalt Cap Forest	Southern Escarpment Wet Sclerophyll Forests	Wet Sclerophyll Forests (Shrubby sub-formation)	9.7	9.7
3210	Blue Mountains Cool Wet Eucalypt Forest	Southern Escarpment Wet Sclerophyll Forests	Wet Sclerophyll Forests (Shrubby sub-formation)	3.0	3.0
3211	Central Tableland Montane Wet Forest	Southern Escarpment Wet Sclerophyll Forests	Wet Sclerophyll Forests (Shrubby sub-formation)	20.9	20.9
3212	Far South Escarpment Damp Flats Forest	Southern Escarpment Wet Sclerophyll Forests	Wet Sclerophyll Forests (Shrubby sub-formation)	8.3	8.3
3213	Illawarra Southern Escarpment Wet Forest	Southern Escarpment Wet Sclerophyll Forests	Wet Sclerophyll Forests (Shrubby sub-formation)	12.5	12.5
3214	Kanangra Scree Slope Shrub Forest	Southern Escarpment Wet Sclerophyll Forests	Wet Sclerophyll Forests (Shrubby sub-formation)	0.0	0.0
3215	Mount Jellore Trachyte Forest	Southern Escarpment Wet Sclerophyll Forests	Wet Sclerophyll Forests (Shrubby sub-formation)	37.5	58.5

PCT ID	PCT name	Vegetation class	Vegetation formation	Raw SVTM PCT % cleared	Condition weighted SVTM PCT % cleared
3216	Mount Warrawolong Basalt Wet Forest	Southern Escarpment Wet Sclerophyll Forests	Wet Sclerophyll Forests (Shrubby sub-formation)	5.8	5.8
3217	Southeast Escarpment Wet Layered Forest	Southern Escarpment Wet Sclerophyll Forests	Wet Sclerophyll Forests (Shrubby sub-formation)	3.3	3.3
3218	Southeast High Mountain Wet Layered Forest	Southern Escarpment Wet Sclerophyll Forests	Wet Sclerophyll Forests (Shrubby sub-formation)	2.0	2.0
3219	Southeast Mountain Wet Fern Forest	Southern Escarpment Wet Sclerophyll Forests	Wet Sclerophyll Forests (Shrubby sub-formation)	1.3	1.3
3220	Southeast Tableland Ranges Brown Barrel Fern Forest	Southern Escarpment Wet Sclerophyll Forests	Wet Sclerophyll Forests (Shrubby sub-formation)	9.0	9.0
3221	Southern Escarpment Messmate Forest	Southern Escarpment Wet Sclerophyll Forests	Wet Sclerophyll Forests (Shrubby sub-formation)	13.0	13.0
3222	Southern Highlands Shale Margins Moist Forest	Southern Escarpment Wet Sclerophyll Forests	Wet Sclerophyll Forests (Shrubby sub-formation)	31.2	31.2
3223	Southern Highlands Shale-Basalt Wet Forest	Southern Escarpment Wet Sclerophyll Forests	Wet Sclerophyll Forests (Shrubby sub-formation)	65.2	65.2
3224	Southern Highlands Swamp Forest	Southern Escarpment Wet Sclerophyll Forests	Wet Sclerophyll Forests (Shrubby sub-formation)	29.0	29.0
3225	Western Blue Mountains Colluvial Apple Forest	Southern Escarpment Wet Sclerophyll Forests	Wet Sclerophyll Forests (Shrubby sub-formation)	33.0	33.0
3226	Western Blue Mountains Montane Wet Fern Forest	Southern Escarpment Wet Sclerophyll Forests	Wet Sclerophyll Forests (Shrubby sub-formation)	6.7	6.7
3227	Western Blue Mountains Sheltered Shale Forest	Southern Escarpment Wet Sclerophyll Forests	Wet Sclerophyll Forests (Shrubby sub-formation)	0.7	0.7
3228	Wollondilly-Shoalhaven Siltstones Sheltered Forest	Southern Escarpment Wet Sclerophyll Forests	Wet Sclerophyll Forests (Shrubby sub-formation)	12.2	12.2
3229	Wyanbene Limestone Sheltered Ribbon Gum Forest	Southern Escarpment Wet Sclerophyll Forests	Wet Sclerophyll Forests (Shrubby sub-formation)	1.2	1.2
3230	Central Coast Escarpment Moist Forest	Northern Hinterland Wet Sclerophyll Forests	Wet Sclerophyll Forests (Grassy sub-formation)	24.5	24.5

PCT ID	PCT name	Vegetation class	Vegetation formation	Raw SVTM PCT % cleared	Condition weighted SVTM PCT % cleared
3231	Cordeaux Crinanite Moist Grassy Forest	Northern Hinterland Wet Sclerophyll Forests	Wet Sclerophyll Forests (Grassy sub-formation)	37.4	37.4
3232	Far North Coastal Hills Blackbutt-Ironbark Forest	Northern Hinterland Wet Sclerophyll Forests	Wet Sclerophyll Forests (Grassy sub-formation)	40.2	40.2
3233	Far North Hinterland Grey Gum Grassy Forest	Northern Hinterland Wet Sclerophyll Forests	Wet Sclerophyll Forests (Grassy sub-formation)	8.2	8.2
3234	Hunter Coast Lowland Spotted Gum Moist Forest	Northern Hinterland Wet Sclerophyll Forests	Wet Sclerophyll Forests (Grassy sub-formation)	27.6	27.6
3235	Hunter Escarpment Enriched Moist Forest	Northern Hinterland Wet Sclerophyll Forests	Wet Sclerophyll Forests (Grassy sub-formation)	3.7	3.7
3236	Hunter Valley Hills Wet Vine Forest	Northern Hinterland Wet Sclerophyll Forests	Wet Sclerophyll Forests (Grassy sub-formation)	33.1	55.6
3237	Hunter Range Blue Gum Gully Forest	Northern Hinterland Wet Sclerophyll Forests	Wet Sclerophyll Forests (Grassy sub-formation)	2.2	2.2
3238	Hunter Range Colluvial Apple-Gum Forest	Northern Hinterland Wet Sclerophyll Forests	Wet Sclerophyll Forests (Grassy sub-formation)	4.1	4.1
3239	Hunter Range Sheltered Grey Gum Forest	Northern Hinterland Wet Sclerophyll Forests	Wet Sclerophyll Forests (Grassy sub-formation)	1.0	1.0
3240	Lower North Escarpment Red Gum Grassy Forest	Northern Hinterland Wet Sclerophyll Forests	Wet Sclerophyll Forests (Grassy sub-formation)	18.2	18.2
3241	Lower North White Mahogany-Spotted Gum Moist Forest	Northern Hinterland Wet Sclerophyll Forests	Wet Sclerophyll Forests (Grassy sub-formation)	31.1	31.1
3242	Lower North Ranges Turpentine Moist Forest	Northern Hinterland Wet Sclerophyll Forests	Wet Sclerophyll Forests (Grassy sub-formation)	13.3	13.3
3243	Lower North Sheltered Valley Red Gum Forest	Northern Hinterland Wet Sclerophyll Forests	Wet Sclerophyll Forests (Grassy sub-formation)	12.6	12.6
3244	Lower North Spotted Gum-Mahogany-Ironbark Sheltered Forest	Northern Hinterland Wet Sclerophyll Forests	Wet Sclerophyll Forests (Grassy sub-formation)	39.2	39.2
3245	West Mount Royal Slopes Grassy Forest	Northern Hinterland Wet Sclerophyll Forests	Wet Sclerophyll Forests (Grassy sub-formation)	17.6	17.6
3246	Mount Warning Caldera Wet Grassy Forest	Northern Hinterland Wet Sclerophyll Forests	Wet Sclerophyll Forests (Grassy sub-formation)	14.2	14.2



PCT ID	PCT name	Vegetation class	Vegetation formation	Raw SVTM PCT % cleared	Condition weighted SVTM PCT % cleared
3247	North Brother Rocky Slopes Moist Forest	Northern Hinterland Wet Sclerophyll Forests	Wet Sclerophyll Forests (Grassy sub-formation)	0.8	0.8
3248	Northern Blackbutt-Turpentine Shrub Forest	Northern Hinterland Wet Sclerophyll Forests	Wet Sclerophyll Forests (Grassy sub-formation)	19.5	19.5
3249	Northern Bloodwood-Ironbark Moist Grassy Forest	Northern Hinterland Wet Sclerophyll Forests	Wet Sclerophyll Forests (Grassy sub-formation)	26.8	26.8
3250	Northern Foothills Blackbutt Grassy Forest	Northern Hinterland Wet Sclerophyll Forests	Wet Sclerophyll Forests (Grassy sub-formation)	29.6	29.6
3251	Northern Gorges Diverse Grassy Forest	Northern Hinterland Wet Sclerophyll Forests	Wet Sclerophyll Forests (Grassy sub-formation)	15.4	15.4
3252	Northern Hinterland Grey Gum-Mahogany Grassy Forest	Northern Hinterland Wet Sclerophyll Forests	Wet Sclerophyll Forests (Grassy sub-formation)	23.0	23.0
3253	Northern Hinterland Grey Gum-Turpentine Mesic Forest	Northern Hinterland Wet Sclerophyll Forests	Wet Sclerophyll Forests (Grassy sub-formation)	15.2	15.2
3254	Northern Hinterland Tallowood-Forest Oak Grassy Forest	Northern Hinterland Wet Sclerophyll Forests	Wet Sclerophyll Forests (Grassy sub-formation)	4.7	4.7
3255	Nymboidea Acacia blakei Shrubland	Northern Hinterland Wet Sclerophyll Forests	Wet Sclerophyll Forests (Grassy sub-formation)	0.0	0.0
3256	Rivertree Creekflat Moist Grassy Forest	Northern Hinterland Wet Sclerophyll Forests	Wet Sclerophyll Forests (Grassy sub-formation)	1.7	1.7
3257	Sun Valley Diatreme Cabbage Gum Forest	Northern Hinterland Wet Sclerophyll Forests	Wet Sclerophyll Forests (Grassy sub-formation)	38.4	97.2
3258	Sydney Basin Creekflat Blue Gum-Apple Forest	Northern Hinterland Wet Sclerophyll Forests	Wet Sclerophyll Forests (Grassy sub-formation)	13.7	13.7
3259	Sydney Coastal Shale-Sandstone Forest	Northern Hinterland Wet Sclerophyll Forests	Wet Sclerophyll Forests (Grassy sub-formation)	69.2	69.2
3260	Sydney Foreshores Shale Forest	Northern Hinterland Wet Sclerophyll Forests	Wet Sclerophyll Forests (Grassy sub-formation)	4.3	4.3
3261	Sydney Sandstone Plateau Shale Forest	Northern Hinterland Wet Sclerophyll Forests	Wet Sclerophyll Forests (Grassy sub-formation)	24.6	24.6
3262	Sydney Turpentine Ironbark Forest	Northern Hinterland Wet Sclerophyll Forests	Wet Sclerophyll Forests (Grassy sub-formation)	88.9	95.9

PCT ID	PCT name	Vegetation class	Vegetation formation	Raw SVTM PCT % cleared	Condition weighted SVTM PCT % cleared
3263	Watagan Range Turpentine-Mahogany Grassy Forest	Northern Hinterland Wet Sclerophyll Forests	Wet Sclerophyll Forests (Grassy sub-formation)	10.0	10.0
3264	Wollemi Basalt Red Gum Forest	Northern Hinterland Wet Sclerophyll Forests	Wet Sclerophyll Forests (Grassy sub-formation)	17.8	17.8
3266	Nattai-Morton Sandstone Peppermint Gully Forest	Southern Lowland Wet Sclerophyll Forests	Wet Sclerophyll Forests (Grassy sub-formation)	1.8	1.8
3267	Shoalhaven Foothills Turpentine Forest	Southern Lowland Wet Sclerophyll Forests	Wet Sclerophyll Forests (Grassy sub-formation)	8.3	8.3
3268	Shoalhaven Foothills Turpentine-Ironbark Moist Forest	Southern Lowland Wet Sclerophyll Forests	Wet Sclerophyll Forests (Grassy sub-formation)	5.9	5.9
3269	Shoalhaven Lowland Spotted Gum-Paperbark Forest	Coastal Valley Grassy Woodlands	Grassy Woodlands	56.4	56.4
3270	Shoalhaven Lowland Wet Gully Forest	Southern Lowland Wet Sclerophyll Forests	Wet Sclerophyll Forests (Grassy sub-formation)	5.2	5.2
3271	Shoalhaven Spotted Gum-Blackbutt Moist Forest	Southern Lowland Wet Sclerophyll Forests	Wet Sclerophyll Forests (Grassy sub-formation)	3.3	3.3
3272	South Coast Lowland Creekflat Forest	Southern Lowland Wet Sclerophyll Forests	Wet Sclerophyll Forests (Grassy sub-formation)	8.6	8.6
3273	South Coast Lowland Shrub-Grass Forest	Southern Lowland Wet Sclerophyll Forests	Wet Sclerophyll Forests (Grassy sub-formation)	25.9	25.9
3274	South Coast Spotted Gum Moist Forest	Southern Lowland Wet Sclerophyll Forests	Wet Sclerophyll Forests (Grassy sub-formation)	5.1	5.1
3275	South Coast Spotted Gum Cycad Dry Forest	Southern Lowland Wet Sclerophyll Forests	Wet Sclerophyll Forests (Grassy sub-formation)	14.4	14.4
3276	South Coast Stringybark Cycad Exposed Forest	Southern Lowland Wet Sclerophyll Forests	Wet Sclerophyll Forests (Grassy sub-formation)	9.0	9.0
3277	Carrai Moist Grassy Forest	Northern Tableland Wet Sclerophyll Forests	Wet Sclerophyll Forests (Grassy sub-formation)	3.0	3.0
3278	Far North Escarpment Blackbutt Grassy Forest	Northern Tableland Wet Sclerophyll Forests	Wet Sclerophyll Forests (Grassy sub-formation)	6.5	6.5

PCT ID	PCT name	Vegetation class	Vegetation formation	Raw SVTM PCT % cleared	Condition weighted SVTM PCT % cleared
3279	Far North Escarpment Blackbutt Moist Forest	Northern Tableland Wet Sclerophyll Forests	Wet Sclerophyll Forests (Grassy sub-formation)	2.5	2.5
3280	Far North Escarpment Gorges Blackbutt Forest	Northern Tableland Wet Sclerophyll Forests	Wet Sclerophyll Forests (Grassy sub-formation)	5.8	5.8
3281	Guyra Granitoids Gum-Messmate Forest	Northern Tableland Wet Sclerophyll Forests	Wet Sclerophyll Forests (Grassy sub-formation)	27.5	54.5
3282	Liverpool Range Apple Gully Forest	Northern Tableland Wet Sclerophyll Forests	Wet Sclerophyll Forests (Grassy sub-formation)	15.9	48.0
3283	Liverpool Range Montane Stringybark Forest	Northern Tableland Wet Sclerophyll Forests	Wet Sclerophyll Forests (Grassy sub-formation)	8.2	42.1
3284	Liverpool Range Ribbon Gum-Stringybark Forest	Northern Tableland Wet Sclerophyll Forests	Wet Sclerophyll Forests (Grassy sub-formation)	6.8	42.1
3285	Lower North Escarpment Blue Gum Grassy Forest	Northern Hinterland Wet Sclerophyll Forests	Wet Sclerophyll Forests (Grassy sub-formation)	6.1	6.1
3286	Northern Escarpment Blackbutt Cool Moist Forest	Northern Tableland Wet Sclerophyll Forests	Wet Sclerophyll Forests (Grassy sub-formation)	14.7	14.7
3287	Northern Escarpment Messmate Cool Wet Forest	Northern Tableland Wet Sclerophyll Forests	Wet Sclerophyll Forests (Grassy sub-formation)	14.4	14.4
3288	Northern Escarpment Messmate Moist Grassy Forest	Northern Tableland Wet Sclerophyll Forests	Wet Sclerophyll Forests (Grassy sub-formation)	29.8	52.9
3289	West Barrington Granitoid Outcrop Forest	Northern Tableland Wet Sclerophyll Forests	Wet Sclerophyll Forests (Grassy sub-formation)	3.5	3.5
3290	Western Guy Fawkes Plateau Moist Gum Forest	Northern Tableland Wet Sclerophyll Forests	Wet Sclerophyll Forests (Grassy sub-formation)	3.1	3.1
3291	Bondo Montane Valley Flats Forest	Southern Tableland Wet Sclerophyll Forests	Wet Sclerophyll Forests (Grassy sub-formation)	24.6	24.6
3292	Bondo Slopes Peppermint Moist Grassy Forest	Southern Tableland Wet Sclerophyll Forests	Wet Sclerophyll Forests (Grassy sub-formation)	16.5	16.5
3293	Bondo Slopes Peppermint Sheltered Fern Forest	Southern Tableland Wet Sclerophyll Forests	Wet Sclerophyll Forests (Grassy sub-formation)	27.1	27.1

PCT ID	PCT name	Vegetation class	Vegetation formation	Raw SVTM PCT % cleared	Condition weighted SVTM PCT % cleared
3294	Central Tableland Peppermint-Gum Montane Forest	Southern Tableland Wet Sclerophyll Forests	Wet Sclerophyll Forests (Grassy sub-formation)	51.9	51.9
3295	Crookwell-Taralga Basalt Grassy Forest	Southern Tableland Wet Sclerophyll Forests	Wet Sclerophyll Forests (Grassy sub-formation)	85.5	93.9
3296	Kosciuszko Flanks Moist Gully Forest	Southern Tableland Wet Sclerophyll Forests	Wet Sclerophyll Forests (Grassy sub-formation)	2.5	2.5
3297	Kosciuszko Snow Gum-Mountain Gum Moist Forest	Southern Tableland Wet Sclerophyll Forests	Wet Sclerophyll Forests (Grassy sub-formation)	8.7	8.7
3298	Monaro Ranges Montane Gully Forest	Southern Tableland Wet Sclerophyll Forests	Wet Sclerophyll Forests (Grassy sub-formation)	0.7	35.0
3299	Nullo Mountain Basalt Stringybark Forest	Southern Tableland Wet Sclerophyll Forests	Wet Sclerophyll Forests (Grassy sub-formation)	18.6	18.6
3300	Southeast Escarpment Peaks Dry Shrub Forest	South East Dry Sclerophyll Forests	Dry Sclerophyll Forests (Shrubby sub-formation)	31.0	54.6
3301	Southeast Tableland Ranges Snow Gum Sheltered Forest	Southern Tableland Wet Sclerophyll Forests	Wet Sclerophyll Forests (Grassy sub-formation)	21.9	48.6
3302	Southern Highlands Shale-Basalt Dry Forest	Southern Tableland Wet Sclerophyll Forests	Wet Sclerophyll Forests (Grassy sub-formation)	78.1	89.7
3303	Central Tableland Ribbon Gum Sheltered Forest	Southern Tableland Wet Sclerophyll Forests	Wet Sclerophyll Forests (Grassy sub-formation)	28.3	52.7
3304	Southern Tableland Swamp Flats Shrub Woodland	Southern Tableland Wet Sclerophyll Forests	Wet Sclerophyll Forests (Grassy sub-formation)	26.6	26.6
3305	Sydney Montane Basalt Moist Forest	Southern Tableland Wet Sclerophyll Forests	Wet Sclerophyll Forests (Grassy sub-formation)	26.3	26.3
3306	Kosciuszko Alpine Ash High Wet Forest	Montane Wet Sclerophyll Forests	Wet Sclerophyll Forests (Grassy sub-formation)	1.0	1.0
3307	Kosciuszko-Namadgi Alpine Ash Moist Grassy Forest	Montane Wet Sclerophyll Forests	Wet Sclerophyll Forests (Grassy sub-formation)	3.2	3.2
3309	Kosciuszko Western Flanks Moist Shrub Forest	Montane Wet Sclerophyll Forests	Wet Sclerophyll Forests (Grassy sub-formation)	0.7	0.7
3310	Gulaga Silvertop Ash Moist Forest	Montane Wet Sclerophyll Forests	Wet Sclerophyll Forests (Grassy sub-formation)	2.5	2.5

PCT ID	PCT name	Vegetation class	Vegetation formation	Raw SVTM PCT % cleared	Condition weighted SVTM PCT % cleared
3311	Southeast Escarpment Ash Forest	Montane Wet Sclerophyll Forests	Wet Sclerophyll Forests (Grassy sub-formation)	4.1	4.1
3312	Acacia Creek Grassy Forest	Coastal Valley Grassy Woodlands	Grassy Woodlands	57.3	72.0
3313	Araluen Scarp Grassy Forest	Coastal Valley Grassy Woodlands	Grassy Woodlands	17.6	44.1
3314	Central Hunter Slopes Grey Box Forest	Coastal Valley Grassy Woodlands	Grassy Woodlands	45.7	70.7
3315	Central Hunter Ironbark-Spotted Gum Forest	Coastal Valley Grassy Woodlands	Grassy Woodlands	62.3	77.7
3316	Clarence Gorges Foothills Red Gum Dry Forest	Coastal Valley Grassy Woodlands	Grassy Woodlands	29.2	53.1
3317	Clarence Ranges Moist Grassy Gully Forest	Coastal Valley Grassy Woodlands	Grassy Woodlands	8.7	8.7
3318	Cumberland Moist Shale Woodland	Coastal Valley Grassy Woodlands	Grassy Woodlands	54.2	76.8
3319	Cumberland Shale Hills Woodland	Coastal Valley Grassy Woodlands	Grassy Woodlands	63.5	81.7
3320	Cumberland Shale Plains Woodland	Coastal Valley Grassy Woodlands	Grassy Woodlands	81.1	93.0
3321	Cumberland Shale-Sandstone Ironbark Forest	Coastal Valley Grassy Woodlands	Grassy Woodlands	20.6	20.6
3322	Far North Ranges Red Gum Grassy Forest	Coastal Valley Grassy Woodlands	Grassy Woodlands	45.0	45.0
3323	Far North Lowland Basalt Grassy Forest	Coastal Valley Grassy Woodlands	Grassy Woodlands	55.2	74.9
3324	Far South Hinterland Red Box Rocky Woodland	Coastal Valley Grassy Woodlands	Grassy Woodlands	33.3	33.3
3325	South Coast Valley Flats Ribbon Gum Forest	Coastal Valley Grassy Woodlands	Grassy Woodlands	81.0	93.9
3326	Glenugie Peak Grassy Forest	Coastal Valley Grassy Woodlands	Grassy Woodlands	1.6	1.6
3327	Illawarra Lowland Red Gum Grassy Forest	Coastal Valley Grassy Woodlands	Grassy Woodlands	75.4	86.1
3328	Lower Hunter Red Gum-Paperbark Riverflat Forest	Coastal Valley Grassy Woodlands	Grassy Woodlands	73.2	83.9
3329	Northern Hinterland Valleys Red Gum Grassy Forest	Coastal Valley Grassy Woodlands	Grassy Woodlands	66.1	79.2

PCT ID	PCT name	Vegetation class	Vegetation formation	Raw SVTM PCT % cleared	Condition weighted SVTM PCT % cleared
3330	South Coast Lowland Woollybutt Grassy Forest	Coastal Valley Grassy Woodlands	Grassy Woodlands	75.7	88.6
3331	Southeast Gorge Dry Forest	Coastal Valley Grassy Woodlands	Grassy Woodlands	19.2	19.2
3332	Southeast Lowland Grassy Woodland	Coastal Valley Grassy Woodlands	Grassy Woodlands	66.3	83.2
3334	Western Hunter Flats Red Gum Sedge Forest	Coastal Valley Grassy Woodlands	Grassy Woodlands	33.5	57.0
3336	Hunter Range Basalt Peaks Red Gum-Velvet Wattle Forest	Coastal Valley Grassy Woodlands	Grassy Woodlands	3.3	3.3
3337	Bondo Frost Hollow Grassy Woodland	Tableland Clay Grassy Woodlands	Grassy Woodlands	61.2	61.2
3338	Goulburn Tableland Frost Hollow Grassy Woodland	Tableland Clay Grassy Woodlands	Grassy Woodlands	91.9	96.4
3339	Guyra Basalt Snow Gum Woodland	Tableland Clay Grassy Woodlands	Grassy Woodlands	64.9	81.8
3341	Monaro-Gourock Frost Hollow Grassy Woodland	Tableland Clay Grassy Woodlands	Grassy Woodlands	75.3	86.0
3344	New England Ribbon Gum Grassy Forest	Tableland Clay Grassy Woodlands	Grassy Woodlands	69.6	84.7
3345	New England Snow Gum-Black Sally Woodland	Tableland Clay Grassy Woodlands	Grassy Woodlands	65.7	83.4
3346	Northeast Plateau Snow Gum Valley Woodland	Tableland Clay Grassy Woodlands	Grassy Woodlands	13.4	13.4
3347	Southern Tableland Creekflat Ribbon Gum Forest	Tableland Clay Grassy Woodlands	Grassy Woodlands	42.7	65.0
3348	Southern Tableland Granites Ribbon Gum Grassy Forest	Tableland Clay Grassy Woodlands	Grassy Woodlands	69.6	82.1
3350	Macleay Gorge Rims Shrub Woodland	New England Grassy Woodlands	Grassy Woodlands	1.0	1.0
3351	Armidale Creekflat Snow Gum Woodland-Scrub	New England Grassy Woodlands	Grassy Woodlands	60.1	78.1
3352	Armidale Quartz Hills Stringybark Forest	New England Grassy Woodlands	Grassy Woodlands	54.8	74.6
3353	Guyra Silvertop Stringybark Moist Forest	New England Grassy Woodlands	Grassy Woodlands	41.1	65.7



PCT ID	PCT name	Vegetation class	Vegetation formation	Raw SVTM PCT % cleared	Condition weighted SVTM PCT % cleared
3354	Liverpool Range Box-Silvertop Stringybark Forest	New England Grassy Woodlands	Grassy Woodlands	28.3	57.4
3355	Moonbi Range Stringybark-Yellow Box Forest	New England Grassy Woodlands	Grassy Woodlands	12.9	43.5
3356	Northwest Ranges Apple-Stringybark Sheltered Forest	New England Grassy Woodlands	Grassy Woodlands	11.4	43.6
3357	Western New England Flats Apple-Box Grassy Forest	New England Grassy Woodlands	Grassy Woodlands	30.5	57.6
3358	New England Fuzzy Box Grassy Forest	New England Grassy Woodlands	Grassy Woodlands	68.3	84.6
3359	New England Hills Stringybark-Box Woodland	New England Grassy Woodlands	Grassy Woodlands	67.5	82.4
3361	Tenterfield Plateau Stringybark-Apple Forest	New England Grassy Woodlands	Grassy Woodlands	41.5	63.7
3363	Western New England Blakelys Red Gum-Box Grassy Forest	New England Grassy Woodlands	Grassy Woodlands	51.2	72.3
3365	Bondo Slopes Red Stringybark Grassy Forest	Southern Tableland Grassy Woodlands	Grassy Woodlands	55.2	55.2
3366	Central Tableland Clay Apple Box Grassy Forest	Southern Tableland Grassy Woodlands	Grassy Woodlands	84.7	93.6
3367	Central Tableland Granites Grassy Box Woodland	Southern Tableland Grassy Woodlands	Grassy Woodlands	62.8	78.2
3368	Central Tableland Limestone Woodland	Southern Tableland Grassy Woodlands	Grassy Woodlands	65.5	79.4
3369	Central Tableland Ranges Peppermint-Gum Grassy Forest	Southern Tableland Grassy Woodlands	Grassy Woodlands	43.1	62.3
3370	Central Tableland Red Stringybark Grassy Forest	Southern Tableland Grassy Woodlands	Grassy Woodlands	69.0	82.3
3372	Dalton Hills Grassy Stringybark Forest	Southern Tableland Grassy Woodlands	Grassy Woodlands	72.6	88.4
3373	Goulburn Tableland Box-Gum Grassy Forest	Southern Tableland Grassy Woodlands	Grassy Woodlands	82.8	92.1

## Eastern NSW Plant Community Type % Cleared Calculation: Technical notes

PCT ID	PCT name	Vegetation class	Vegetation formation	Raw SVTM PCT % cleared	Condition weighted SVTM PCT % cleared
3374	Goulburn Tableland Peppermint Grassy Forest	Southern Tableland Grassy Woodlands	Grassy Woodlands	69.0	80.9
3375	Monaro-Queanbeyan Rolling Hills Grassy Forest	Southern Tableland Grassy Woodlands	Grassy Woodlands	34.0	61.3
3376	Southern Tableland Grassy Box Woodland	Southern Tableland Grassy Woodlands	Grassy Woodlands	82.9	93.0
3377	Southwest Foothills Apple Box Grassy Forest	Southern Tableland Grassy Woodlands	Grassy Woodlands	58.0	74.3
3378	Yass Gorge Rhyolite Grassland	Temperate Montane Grasslands	Grasslands	73.9	90.4
3379	Barrington-Point Lookout Montane Grassy Forest	Subalpine Woodlands	Grassy Woodlands	22.2	22.2
3380	Jounama Snow Gum Shrub Woodland	Subalpine Woodlands	Grassy Woodlands	0.9	0.9
3381	Kosciuszko Alpine Sally Woodland	Subalpine Woodlands	Grassy Woodlands	0.8	0.8
3382	Kosciuszko Eastern Slopes Mountain Gum Forest	Subalpine Woodlands	Grassy Woodlands	5.3	5.3
3383	Kosciuszko Subalpine Hollows Black Sally Woodland	Subalpine Woodlands	Grassy Woodlands	16.2	16.2
3384	Mount Canobolas Grassy Forest	Subalpine Woodlands	Grassy Woodlands	35.6	35.6
3385	Southern Tableland Creekflat Swamp Woodland	Subalpine Woodlands	Grassy Woodlands	60.3	75.2
3387	Central West Creekflat Grassy Woodland	Western Slopes Grassy Woodlands	Grassy Woodlands	62.6	79.1
3388	Central West Valleys White Box Forest	Western Slopes Grassy Woodlands	Grassy Woodlands	44.2	69.6
3391	Munghorn Seepage Wet Herbfield	Montane Bogs and Fens	Freshwater Wetlands	1.8	39.9
3394	Northwest Basalt Grassland-Woodland Complex	Western Slopes Grassy Woodlands	Grassy Woodlands	75.8	90.6
3395	Northwest Elevated White Box Woodland	Western Slopes Grassy Woodlands	Grassy Woodlands	69.0	84.1

PCT ID	PCT name	Vegetation class	Vegetation formation	Raw SVTM PCT % cleared	Condition weighted SVTM PCT % cleared
3396	Northwest Flats Box-Blakelys Red Gum Forest	Western Slopes Grassy Woodlands	Grassy Woodlands	60.5	80.9
3397	Northwest Flats Yellow Box Woodland	Western Slopes Grassy Woodlands	Grassy Woodlands	78.7	90.3
3398	Northwest Slopes Box-Apple Woodland	Western Slopes Grassy Woodlands	Grassy Woodlands	68.2	84.2
3399	Southwest Hills White Box-Blakelys Red Gum Forest	Western Slopes Grassy Woodlands	Grassy Woodlands	47.9	72.4
3401	Upper Hunter Sheltered Viney Shrub Forest	Western Slopes Grassy Woodlands	Grassy Woodlands	20.1	50.5
3402	Western Blue Mountains White Box Forest	Western Slopes Grassy Woodlands	Grassy Woodlands	33.3	33.3
3403	Western Hunter Creekflat Apple Grassy Forest	Western Slopes Grassy Woodlands	Grassy Woodlands	35.6	58.9
3404	Central West Flats Grassy Box Woodland	Western Slopes Grassy Woodlands	Grassy Woodlands	80.8	95.8
3405	Central West Flats Inland Grey Box Grassy Forest	Western Slopes Grassy Woodlands	Grassy Woodlands	81.7	91.7
3406	Southwest Ranges White Box Woodland	Western Slopes Grassy Woodlands	Grassy Woodlands	72.0	88.7
3407	Central Headland Grassland	Maritime Grasslands	Grasslands	47.7	47.7
3408	Northern Headland Grassland	Maritime Grasslands	Grasslands	26.6	59.6
3409	Southern Headland Grassland	Maritime Grasslands	Grasslands	53.7	69.3
3410	Spinifex Strandline Grassland	Maritime Grasslands	Grasslands	73.7	84.9
3411	Tollgate Island Littoral Scrub	Maritime Grasslands	Grasslands	45.0	83.3
3412	Kosciuszko Limestone Grassland	Temperate Montane Grasslands	Grasslands	1.0	33.9
3413	Monaro Kangaroo Grass Woodland-Grassland Complex	Temperate Montane Grasslands	Grasslands	49.2	73.0
3414	Monaro Snowgrass-Kangaroo Grass Grassland	Temperate Montane Grasslands	Grasslands	57.3	77.6

PCT ID	PCT name	Vegetation class	Vegetation formation	Raw SVTM PCT % cleared	Condition weighted SVTM PCT % cleared
3415	Southern Tableland Red Grass-Spear Grass Grassland	Temperate Montane Grasslands	Grasslands	89.6	95.2
3416	Southern Tableland Valley Flats Damp Grassland	Temperate Montane Grasslands	Grasslands	81.6	91.0
3417	Baryulgil Serpentinite Woodland	Clarence Dry Sclerophyll Forests	Dry Sclerophyll Forests (Shrub/grass sub-formation)	10.0	42.2
3418	Clarence Foothills Bloodwood-Ironbark Grassy Forest	Clarence Dry Sclerophyll Forests	Dry Sclerophyll Forests (Shrub/grass sub-formation)	5.3	5.3
3420	Clarence Lowland Ironbark-Spotted Gum Grassy Forest	Clarence Dry Sclerophyll Forests	Dry Sclerophyll Forests (Shrub/grass sub-formation)	33.2	55.3
3421	Clarence Sandstone Pink Bloodwood Grassy Forest	Clarence Dry Sclerophyll Forests	Dry Sclerophyll Forests (Shrub/grass sub-formation)	19.5	19.5
3422	Clarence Sandstone Rises Spotted Gum Grassy Forest	Clarence Dry Sclerophyll Forests	Dry Sclerophyll Forests (Shrub/grass sub-formation)	10.6	10.6
3424	Drake Hills Spotted Gum Forest	Clarence Dry Sclerophyll Forests	Dry Sclerophyll Forests (Shrub/grass sub-formation)	10.7	10.7
3425	Far North Hinterland Swamp Turpentine-Apple Forest	Clarence Dry Sclerophyll Forests	Dry Sclerophyll Forests (Shrub/grass sub-formation)	53.9	70.2
3426	Mid Clarence Valley Moist Grassy Forest	Clarence Dry Sclerophyll Forests	Dry Sclerophyll Forests (Shrub/grass sub-formation)	7.1	7.1
3427	Northern Hinterland Hills Bloodwood-Red Gum Grassy Forest	Clarence Dry Sclerophyll Forests	Dry Sclerophyll Forests (Shrub/grass sub-formation)	34.3	55.7
3428	Northern Lowland Red Gum-Swamp Turpentine Grassy Forest	Clarence Dry Sclerophyll Forests	Dry Sclerophyll Forests (Shrub/grass sub-formation)	58.0	71.9
3431	Central Hunter Ironbark Grassy Woodland	Hunter-Macleay Dry Sclerophyll Forests	Dry Sclerophyll Forests (Shrub/grass sub-formation)	70.3	86.5

PCT ID	PCT name	Vegetation class	Vegetation formation	Raw SVTM PCT % cleared	Condition weighted SVTM PCT % cleared
3432	Hunter Coast Foothills Apple-Ironbark Grassy Forest	Hunter-Macleay Dry Sclerophyll Forests	Dry Sclerophyll Forests (Shrub/grass sub-formation)	42.2	42.2
3433	Hunter Coast Foothills Spotted Gum-Ironbark Grassy Forest	Hunter-Macleay Dry Sclerophyll Forests	Dry Sclerophyll Forests (Shrub/grass sub-formation)	52.9	68.6
3434	Hunter Coast White Mahogany Low Forest	Hunter-Macleay Dry Sclerophyll Forests	Dry Sclerophyll Forests (Shrub/grass sub-formation)	42.0	42.0
3435	Hunter Coast Lowland Flats Damp Forest	Hunter-Macleay Dry Sclerophyll Forests	Dry Sclerophyll Forests (Shrub/grass sub-formation)	46.3	46.3
3436	Hunter Coast Sandy Creekflat Low Paperbark Scrub	Hunter-Macleay Dry Sclerophyll Forests	Dry Sclerophyll Forests (Shrub/grass sub-formation)	51.8	51.8
3437	Hunter Coast Lowland Spotted Gum Dry Forest	Hunter-Macleay Dry Sclerophyll Forests	Dry Sclerophyll Forests (Shrub/grass sub-formation)	59.8	59.8
3438	Hunter Escarpment Foothills Ironbark Forest	Hunter-Macleay Dry Sclerophyll Forests	Dry Sclerophyll Forests (Shrub/grass sub-formation)	24.0	24.0
3439	Hunter Escarpment Grey Gum Sheltered Forest	Hunter-Macleay Dry Sclerophyll Forests	Dry Sclerophyll Forests (Shrub/grass sub-formation)	37.0	58.1
3441	Lower Hunter Clay Heath	Hunter-Macleay Dry Sclerophyll Forests	Dry Sclerophyll Forests (Shrub/grass sub-formation)	8.4	8.4
3442	Lower Hunter Lowland Ironbark-Paperbark Forest	Hunter-Macleay Dry Sclerophyll Forests	Dry Sclerophyll Forests (Shrub/grass sub-formation)	63.3	76.0
3443	Lower Hunter Spotted Gum Scrubby Transition Forest	Hunter-Macleay Dry Sclerophyll Forests	Dry Sclerophyll Forests (Shrub/grass sub-formation)	20.4	20.4
3444	Lower Hunter Spotted Gum-Ironbark Forest	Hunter-Macleay Dry Sclerophyll Forests	Dry Sclerophyll Forests (Shrub/grass sub-formation)	43.7	62.3
3445	Lower North Coastal Hills Red Gum Grassy Forest	Hunter-Macleay Dry Sclerophyll Forests	Dry Sclerophyll Forests (Shrub/grass sub-formation)	5.9	5.9

PCT ID	PCT name	Vegetation class	Vegetation formation	Raw SVTM PCT % cleared	Condition weighted SVTM PCT % cleared
3446	Lower North Foothills Ironbark-Box-Gum Grassy Forest	Hunter-Macleay Dry Sclerophyll Forests	Dry Sclerophyll Forests (Shrub/grass sub-formation)	62.0	74.9
3447	Shoalhaven Foothills Spotted Gum Forest	Hunter-Macleay Dry Sclerophyll Forests	Dry Sclerophyll Forests (Shrub/grass sub-formation)	6.1	6.1
3448	Castlereagh Ironbark Forest	Cumberland Dry Sclerophyll Forests	Dry Sclerophyll Forests (Shrub/grass sub-formation)	76.0	86.9
3449	Far South Escarpment Stringybark-Gum Forest	Southern Hinterland Dry Sclerophyll Forests	Dry Sclerophyll Forests (Shrub/grass sub-formation)	35.3	35.3
3450	Far South Hinterland Dry Grassy Forest	Southern Hinterland Dry Sclerophyll Forests	Dry Sclerophyll Forests (Shrub/grass sub-formation)	6.1	6.1
3451	Far South Sheltered Monkey Gum Forest	Southern Hinterland Dry Sclerophyll Forests	Dry Sclerophyll Forests (Shrub/grass sub-formation)	6.8	6.8
3452	Southeast Hinterland Dry Grassy Forest	Southern Hinterland Dry Sclerophyll Forests	Dry Sclerophyll Forests (Shrub/grass sub-formation)	16.2	16.2
3453	Southeast Scarp Maidens Gum Forest	Southern Hinterland Dry Sclerophyll Forests	Dry Sclerophyll Forests (Shrub/grass sub-formation)	4.7	4.7
3454	Chandlers Creek Dry Grassy Forest	Northern Gorge Dry Sclerophyll Forests	Dry Sclerophyll Forests (Shrub/grass sub-formation)	1.9	1.9
3455	Clarence Gorges Granite Grassy Forest	Northern Gorge Dry Sclerophyll Forests	Dry Sclerophyll Forests (Shrub/grass sub-formation)	6.7	6.7
3456	Clarence Gorges Grey Gum-Ironbark Grassy Forest	Northern Gorge Dry Sclerophyll Forests	Dry Sclerophyll Forests (Shrub/grass sub-formation)	5.7	5.7
3457	Curricabark Serpentine Mallee Spinifex Scrub	Northern Gorge Dry Sclerophyll Forests	Dry Sclerophyll Forests (Shrub/grass sub-formation)	21.6	49.8
3458	Gibraltar Range Gorge Stringybark Forest	Northern Gorge Dry Sclerophyll Forests	Dry Sclerophyll Forests (Shrub/grass sub-formation)	0.0	0.0



PCT ID	PCT name	Vegetation class	Vegetation formation	Raw SVTM PCT % cleared	Condition weighted SVTM PCT % cleared
3459	Koreelah Ironbark Dry Grassy Forest	Northern Gorge Dry Sclerophyll Forests	Dry Sclerophyll Forests (Shrub/grass sub-formation)	19.7	48.9
3460	Northern Gorges Sheltered Grassy Forest	Northern Gorge Dry Sclerophyll Forests	Dry Sclerophyll Forests (Shrub/grass sub-formation)	0.2	0.2
3461	Macleay Gorges Stringybark-Red Gum Grassy Forest	Northern Gorge Dry Sclerophyll Forests	Dry Sclerophyll Forests (Shrub/grass sub-formation)	1.8	1.8
3462	Northern Gorges Blakes Wattle Rock Scrub	Northern Gorge Dry Sclerophyll Forests	Dry Sclerophyll Forests (Shrub/grass sub-formation)	16.6	16.6
3463	Northern Gorges Granite Stringybark-Apple Grassy Forest	Northern Gorge Dry Sclerophyll Forests	Dry Sclerophyll Forests (Shrub/grass sub-formation)	10.8	40.5
3464	Northern Gorges Grey Gum-Tallowood Grassy Forest	Northern Gorge Dry Sclerophyll Forests	Dry Sclerophyll Forests (Shrub/grass sub-formation)	8.4	8.4
3465	Northern Gorges Red Gum Grassy Forest	Northern Gorge Dry Sclerophyll Forests	Dry Sclerophyll Forests (Shrub/grass sub-formation)	21.6	47.3
3466	Northern Gorges Red Gum-Stringybark Forest	Northern Gorge Dry Sclerophyll Forests	Dry Sclerophyll Forests (Shrub/grass sub-formation)	3.5	3.5
3467	Lower North Serpentine Red Gum Woodland	Northern Gorge Dry Sclerophyll Forests	Dry Sclerophyll Forests (Shrub/grass sub-formation)	23.5	48.4
3468	Nymboida Rhyolite Moist Forest	Northern Gorge Dry Sclerophyll Forests	Dry Sclerophyll Forests (Shrub/grass sub-formation)	0.0	0.0
3469	Macleay Gorges Low Scrubby Dry Rainforest	Dry Rainforests	Rainforests	0.4	0.4
3470	Macleay Gorges Riverflat Grassy Forest	Northern Gorge Dry Sclerophyll Forests	Dry Sclerophyll Forests (Shrub/grass sub-formation)	4.8	4.8
3471	Upper Guy Fawkes Stringybark-Red Gum Grassy Forest	Northern Gorge Dry Sclerophyll Forests	Dry Sclerophyll Forests (Shrub/grass sub-formation)	1.5	1.5

PCT ID	PCT name	Vegetation class	Vegetation formation	Raw SVTM PCT % cleared	Condition weighted SVTM PCT % cleared
3472	Bungonia Grassy Box Woodland	Central Gorge Dry Sclerophyll Forests	Dry Sclerophyll Forests (Shrub/grass sub-formation)	5.1	5.1
3473	Bungonia Slates Shrubby Open Forest	Central Gorge Dry Sclerophyll Forests	Dry Sclerophyll Forests (Shrub/grass sub-formation)	3.5	3.5
3474	Burratorang Escarpment Grey Gum Sheltered Forest	Central Gorge Dry Sclerophyll Forests	Dry Sclerophyll Forests (Shrub/grass sub-formation)	3.8	3.8
3475	Burratorang Escarpment Ironbark Forest	Central Gorge Dry Sclerophyll Forests	Dry Sclerophyll Forests (Shrub/grass sub-formation)	9.9	9.9
3476	Burratorang Escarpment Rocky Woodland	Central Gorge Dry Sclerophyll Forests	Dry Sclerophyll Forests (Shrub/grass sub-formation)	5.6	5.6
3477	Burratorang Gorges Moist Fern Forest	Central Gorge Dry Sclerophyll Forests	Dry Sclerophyll Forests (Shrub/grass sub-formation)	4.1	4.1
3478	Burratorang Gorges Quartzite Grey Gum Forest	Central Gorge Dry Sclerophyll Forests	Dry Sclerophyll Forests (Shrub/grass sub-formation)	0.9	0.9
3479	Burratorang Gorges Grey Gum-Stringybark Dry Forest	Central Gorge Dry Sclerophyll Forests	Dry Sclerophyll Forests (Shrub/grass sub-formation)	2.5	2.5
3480	Capertee-Wolgan Escarpment Dry Forest	Central Gorge Dry Sclerophyll Forests	Dry Sclerophyll Forests (Shrub/grass sub-formation)	2.0	2.0
3481	Burratorang Gorges Felsic Stringybark Forest	Central Gorge Dry Sclerophyll Forests	Dry Sclerophyll Forests (Shrub/grass sub-formation)	7.8	7.8
3482	Burratorang Gorges Ironbark Grassy Forest	Central Gorge Dry Sclerophyll Forests	Dry Sclerophyll Forests (Shrub/grass sub-formation)	7.5	7.5
3483	Central Gorges Box-Red Gum Grassy Forest	Central Gorge Dry Sclerophyll Forests	Dry Sclerophyll Forests (Shrub/grass sub-formation)	21.1	21.1
3484	Burratorang Gorges Red Gum-Ironbark Sheltered Forest	Central Gorge Dry Sclerophyll Forests	Dry Sclerophyll Forests (Shrub/grass sub-formation)	5.8	5.8

PCT ID	PCT name	Vegetation class	Vegetation formation	Raw SVTM PCT % cleared	Condition weighted SVTM PCT % cleared
3485	Central Hunter Slaty Gum Grassy Forest	Western Slopes Grassy Woodlands	Grassy Woodlands	76.5	89.2
3486	Wollondilly-Shoalhaven Slopes Grassy Open Forest	Central Gorge Dry Sclerophyll Forests	Dry Sclerophyll Forests (Shrub/grass sub-formation)	39.8	60.2
3487	Douglas Scarp Woodland	Central Gorge Dry Sclerophyll Forests	Dry Sclerophyll Forests (Shrub/grass sub-formation)	7.9	7.9
3488	Ettrema Gorge Ironbark-Grey Gum Shrub Forest	Central Gorge Dry Sclerophyll Forests	Dry Sclerophyll Forests (Shrub/grass sub-formation)	0.0	0.0
3489	Hunter Escarpment Grey Box Forest	Central Gorge Dry Sclerophyll Forests	Dry Sclerophyll Forests (Shrub/grass sub-formation)	1.5	1.5
3490	Hunter Valley Foothills Slaty Gum Forest	Central Gorge Dry Sclerophyll Forests	Dry Sclerophyll Forests (Shrub/grass sub-formation)	26.1	26.1
3491	Jenolan-Tuglow Limestone Forest	Central Gorge Dry Sclerophyll Forests	Dry Sclerophyll Forests (Shrub/grass sub-formation)	7.6	7.6
3492	Wollondilly-Shoalhaven Quartz Hills Forest	South East Dry Sclerophyll Forests	Dry Sclerophyll Forests (Shrubby sub-formation)	16.7	44.6
3493	Southern Highlands Red Gum Forest	Central Gorge Dry Sclerophyll Forests	Dry Sclerophyll Forests (Shrub/grass sub-formation)	34.2	34.2
3494	Western Blue Mountains Gorges Box Forest	Central Gorge Dry Sclerophyll Forests	Dry Sclerophyll Forests (Shrub/grass sub-formation)	29.8	29.8
3495	Western Blue Mountains Monkey Gum Gully Forest	Central Gorge Dry Sclerophyll Forests	Dry Sclerophyll Forests (Shrub/grass sub-formation)	1.7	1.7
3496	Western Hunter Colluvial Grey Gum Forest	Central Gorge Dry Sclerophyll Forests	Dry Sclerophyll Forests (Shrub/grass sub-formation)	1.7	1.7
3497	Western Hunter Escarpment Slaty Gum-Pine Forest	Central Gorge Dry Sclerophyll Forests	Dry Sclerophyll Forests (Shrub/grass sub-formation)	9.9	9.9

PCT ID	PCT name	Vegetation class	Vegetation formation	Raw SVTM PCT % cleared	Condition weighted SVTM PCT % cleared
3498	Wingecarribee Gorges Stringybark-Grey Gum Forest	Central Gorge Dry Sclerophyll Forests	Dry Sclerophyll Forests (Shrub/grass sub-formation)	15.8	15.8
3499	Yerranderie Enriched Forest	Central Gorge Dry Sclerophyll Forests	Dry Sclerophyll Forests (Shrub/grass sub-formation)	5.8	5.8
3500	Cathedral Rock Granite Peppermint-Gum Forest	New England Dry Sclerophyll Forests	Dry Sclerophyll Forests (Shrub/grass sub-formation)	5.2	5.2
3501	Eastern New England Ranges Blackbutt Forest	New England Dry Sclerophyll Forests	Dry Sclerophyll Forests (Shrub/grass sub-formation)	31.0	54.7
3502	Maryland Moist Grassy Forest	New England Dry Sclerophyll Forests	Dry Sclerophyll Forests (Shrub/grass sub-formation)	37.7	60.5
3503	Northeast New England Granites Stringybark Forest	New England Dry Sclerophyll Forests	Dry Sclerophyll Forests (Shrub/grass sub-formation)	32.0	56.2
3504	Northeast New England Ranges Messmate Forest	New England Dry Sclerophyll Forests	Dry Sclerophyll Forests (Shrub/grass sub-formation)	11.5	40.4
3505	Northeast New England Stringybark Grassy Forest	New England Dry Sclerophyll Forests	Dry Sclerophyll Forests (Shrub/grass sub-formation)	12.7	12.7
3506	Stanthorpe Plateau Flats Gum-Stringybark Woodland	New England Dry Sclerophyll Forests	Dry Sclerophyll Forests (Shrub/grass sub-formation)	42.4	63.0
3507	Tenterfield Plateau Stringybark Sheltered Forest	New England Dry Sclerophyll Forests	Dry Sclerophyll Forests (Shrub/grass sub-formation)	34.8	59.7
3508	Western Guy Fawkes Plateau White Gum Flats Forest	New England Dry Sclerophyll Forests	Dry Sclerophyll Forests (Shrub/grass sub-formation)	4.3	36.7
3509	Capertee Escarpment Slaty Gum-Ironbark Forest	Central Gorge Dry Sclerophyll Forests	Dry Sclerophyll Forests (Shrub/grass sub-formation)	4.6	4.6
3510	Capertee Slopes Stringybark-Box Forest	Upper Riverina Dry Sclerophyll Forests	Dry Sclerophyll Forests (Shrub/grass sub-formation)	14.7	14.7

PCT ID	PCT name	Vegetation class	Vegetation formation	Raw SVTM PCT % cleared	Condition weighted SVTM PCT % cleared
3511	Western New England White Pine-Tumbledown Gum Woodland	North-west Slopes Dry Sclerophyll Woodlands	Dry Sclerophyll Forests (Shrub/grass sub-formation)	25.3	53.6
3512	Western Hunter Basalt Cap Woodland	North-west Slopes Dry Sclerophyll Woodlands	Dry Sclerophyll Forests (Shrub/grass sub-formation)	38.9	59.7
3514	Nandewar Hills Apple-White Box Shrub-Grass Woodland	North-west Slopes Dry Sclerophyll Woodlands	Dry Sclerophyll Forests (Shrub/grass sub-formation)	26.7	54.9
3515	Nandewar Serpentine Red Stringybark Woodland	North-west Slopes Dry Sclerophyll Woodlands	Dry Sclerophyll Forests (Shrub/grass sub-formation)	44.0	68.2
3517	Northwest Creekflat Blakelys Red Gum Shrub-Grass Forest	North-west Slopes Dry Sclerophyll Woodlands	Dry Sclerophyll Forests (Shrub/grass sub-formation)	41.6	68.5
3518	Northwest Pine-Ironbark Grassy Woodland	North-west Slopes Dry Sclerophyll Woodlands	Dry Sclerophyll Forests (Shrub/grass sub-formation)	32.6	58.3
3519	Northwest Ranges Rocky Tumbledown Gum Scrub	North-west Slopes Dry Sclerophyll Woodlands	Dry Sclerophyll Forests (Shrub/grass sub-formation)	3.6	37.8
3521	Northwest White Box Woodland	North-west Slopes Dry Sclerophyll Woodlands	Dry Sclerophyll Forests (Shrub/grass sub-formation)	34.2	60.4
3522	Northwest White Box Spinifex Woodland	North-west Slopes Dry Sclerophyll Woodlands	Dry Sclerophyll Forests (Shrub/grass sub-formation)	26.2	55.4
3523	Northwest White Pine-Box Woodland	North-west Slopes Dry Sclerophyll Woodlands	Dry Sclerophyll Forests (Shrub/grass sub-formation)	51.0	74.2
3525	Upper Hunter Box-Blakelys Red Gum Grassy Forest	North-west Slopes Dry Sclerophyll Woodlands	Dry Sclerophyll Forests (Shrub/grass sub-formation)	30.9	58.3
3527	Western Hunter Broombush Grassy Scrub	North-west Slopes Dry Sclerophyll Woodlands	Dry Sclerophyll Forests (Shrub/grass sub-formation)	7.5	7.5
3528	Western Hunter Flats Apple-Gum Shrub Forest	North-west Slopes Dry Sclerophyll Woodlands	Dry Sclerophyll Forests (Shrub/grass sub-formation)	50.1	69.7

PCT ID	PCT name	Vegetation class	Vegetation formation	Raw SVTM PCT % cleared	Condition weighted SVTM PCT % cleared
3529	Western Hunter Sandy Colluvial Gully Forest	North-west Slopes Dry Sclerophyll Woodlands	Dry Sclerophyll Forests (Shrub/grass sub-formation)	27.1	27.1
3530	Western Hunter Sandy Riparian Red Gum Shrub Forest	North-west Slopes Dry Sclerophyll Woodlands	Dry Sclerophyll Forests (Shrub/grass sub-formation)	65.8	80.8
3531	Western Hunter Trachyte Spinifex Forest	North-west Slopes Dry Sclerophyll Woodlands	Dry Sclerophyll Forests (Shrub/grass sub-formation)	4.2	35.5
3532	Western Hunter Ironbark-Box Forest	North-west Slopes Dry Sclerophyll Woodlands	Dry Sclerophyll Forests (Shrub/grass sub-formation)	38.4	61.5
3533	Avisford Sandstone Moist Sheltered Forest	Upper Riverina Dry Sclerophyll Forests	Dry Sclerophyll Forests (Shrub/grass sub-formation)	39.8	63.8
3534	Central West Stony Hills Stringybark-Box Forest	Upper Riverina Dry Sclerophyll Forests	Dry Sclerophyll Forests (Shrub/grass sub-formation)	41.3	65.3
3535	Central West Stony Ranges Pine-Ironbark Forest	Upper Riverina Dry Sclerophyll Forests	Dry Sclerophyll Forests (Shrub/grass sub-formation)	47.3	70.1
3536	Mudgee Ranges Stony Slopes Shrub Forest	Upper Riverina Dry Sclerophyll Forests	Dry Sclerophyll Forests (Shrub/grass sub-formation)	31.7	60.2
3537	Murrumbidgee Currawang Rocky Shrubland	Upper Riverina Dry Sclerophyll Forests	Dry Sclerophyll Forests (Shrub/grass sub-formation)	37.6	60.3
3538	Snowy Gorge White Box-Pine Woodland	Upper Riverina Dry Sclerophyll Forests	Dry Sclerophyll Forests (Shrub/grass sub-formation)	0.6	0.6
3540	Southwest Foothills Stringybark-Box Grassy Forest	Upper Riverina Dry Sclerophyll Forests	Dry Sclerophyll Forests (Shrub/grass sub-formation)	70.5	87.7
3541	Southwest Ranges Stringybark Exposed Forest	Upper Riverina Dry Sclerophyll Forests	Dry Sclerophyll Forests (Shrub/grass sub-formation)	42.1	67.0
3542	Southwest Ranges Stringybark-Box Sheltered Forest	Upper Riverina Dry Sclerophyll Forests	Dry Sclerophyll Forests (Shrub/grass sub-formation)	46.5	67.9



PCT ID	PCT name	Vegetation class	Vegetation formation	Raw SVTM PCT % cleared	Condition weighted SVTM PCT % cleared
3543	Southwest Rockplate Shrub Woodland	Upper Riverina Dry Sclerophyll Forests	Dry Sclerophyll Forests (Shrub/grass sub-formation)	19.0	48.6
3544	Coastal Sands Apple-Blackbutt Forest	Coastal Dune Dry Sclerophyll Forests	Dry Sclerophyll Forests (Shrubby sub-formation)	21.7	21.7
3545	Coastal Sands Bloodwood Low Forest	Coastal Dune Dry Sclerophyll Forests	Dry Sclerophyll Forests (Shrubby sub-formation)	38.0	38.0
3546	Coastal Sands Littoral Scrub-Forest	Coastal Dune Dry Sclerophyll Forests	Dry Sclerophyll Forests (Shrubby sub-formation)	69.8	69.8
3547	Far North Sands Coastal Cypress Dry Shrub Forest	Coastal Dune Dry Sclerophyll Forests	Dry Sclerophyll Forests (Shrubby sub-formation)	63.7	63.7
3548	Far North Sands Scribbly Gum Heathy Forest	Coastal Dune Dry Sclerophyll Forests	Dry Sclerophyll Forests (Shrubby sub-formation)	32.0	32.0
3549	Lower North Sandplain Heathy Forest	Coastal Dune Dry Sclerophyll Forests	Dry Sclerophyll Forests (Shrubby sub-formation)	30.2	30.2
3550	Far North Coastal Cypress Grassy Forest	Coastal Dune Dry Sclerophyll Forests	Dry Sclerophyll Forests (Shrubby sub-formation)	61.3	74.0
3551	Northern Sands Blackbutt-Red Mahogany Forest	Coastal Dune Dry Sclerophyll Forests	Dry Sclerophyll Forests (Shrubby sub-formation)	63.0	63.0
3552	Northern Sands Blackbutt-Stringybark Forest	Coastal Dune Dry Sclerophyll Forests	Dry Sclerophyll Forests (Shrubby sub-formation)	32.2	32.2
3553	Northern Sands Bloodwood-Swamp Turpentine Forest	Coastal Dune Dry Sclerophyll Forests	Dry Sclerophyll Forests (Shrubby sub-formation)	90.3	93.7
3554	Northern Sands Tea-tree-Banksia Littoral Scrub	Coastal Dune Dry Sclerophyll Forests	Dry Sclerophyll Forests (Shrubby sub-formation)	1.1	1.1
3555	Lower North Sand Swale Banksia Woodland	Coastal Dune Dry Sclerophyll Forests	Dry Sclerophyll Forests (Shrubby sub-formation)	10.5	10.5
3556	Umina Coastal Sand Woodland	Coastal Dune Dry Sclerophyll Forests	Dry Sclerophyll Forests (Shrubby sub-formation)	93.4	99.6
3557	Banyabba Creekflat Orange Gum-Paperbark Forest	North Coast Dry Sclerophyll Forests	Dry Sclerophyll Forests (Shrubby sub-formation)	0.7	0.7
3558	Banyabba Rockplate Shrub Woodland	North Coast Dry Sclerophyll Forests	Dry Sclerophyll Forests (Shrubby sub-formation)	1.6	1.6

PCT ID	PCT name	Vegetation class	Vegetation formation	Raw SVTM PCT % cleared	Condition weighted SVTM PCT % cleared
3559	Chambigne Mahogany-Brown Bloodwood Forest	North Coast Dry Sclerophyll Forests	Dry Sclerophyll Forests (Shrubby sub-formation)	4.0	4.0
3560	Chambigne Square-fruited Ironbark-Stringybark Forest	North Coast Dry Sclerophyll Forests	Dry Sclerophyll Forests (Shrubby sub-formation)	0.2	0.2
3561	Clarence Lowland Smudgy Apple-Paperbark Forest	North Coast Dry Sclerophyll Forests	Dry Sclerophyll Forests (Shrubby sub-formation)	21.7	47.0
3563	Clarence Sandstone Blackbutt-Bloodwood Forest	North Coast Dry Sclerophyll Forests	Dry Sclerophyll Forests (Shrubby sub-formation)	7.8	7.8
3564	Clarence Sandstone Bloodwood-Stringybark Forest	North Coast Dry Sclerophyll Forests	Dry Sclerophyll Forests (Shrubby sub-formation)	7.4	7.4
3565	Glenreagh Sandstone Riparian Scrub	North Coast Dry Sclerophyll Forests	Dry Sclerophyll Forests (Shrubby sub-formation)	1.1	32.8
3566	Clarence Sandstone Rockplate Scrub	North Coast Dry Sclerophyll Forests	Dry Sclerophyll Forests (Shrubby sub-formation)	0.6	0.6
3567	Clarence Sandstone Rough-barked Apple Shrub Forest	North Coast Dry Sclerophyll Forests	Dry Sclerophyll Forests (Shrubby sub-formation)	1.6	1.6
3568	Clarence Sandstone Stringybark Heathy Woodland	North Coast Dry Sclerophyll Forests	Dry Sclerophyll Forests (Shrubby sub-formation)	7.1	7.1
3569	Clarence Sandstone Stringybark-Blackbutt Forest	North Coast Dry Sclerophyll Forests	Dry Sclerophyll Forests (Shrubby sub-formation)	2.5	2.5
3570	Coorabakh Conglomerate Banksia Forest	North Coast Dry Sclerophyll Forests	Dry Sclerophyll Forests (Shrubby sub-formation)	3.1	3.1
3571	Mount Warning Caldera Scribbly Gum Woodland	North Coast Dry Sclerophyll Forests	Dry Sclerophyll Forests (Shrubby sub-formation)	8.7	8.7
3572	Koonyum Range Rhyolite Outcrop Shrub Woodland	North Coast Dry Sclerophyll Forests	Dry Sclerophyll Forests (Shrubby sub-formation)	12.9	12.9
3573	Northern Lowland Scribbly Gum-Bloodwood Forest	North Coast Dry Sclerophyll Forests	Dry Sclerophyll Forests (Shrubby sub-formation)	13.0	13.0
3574	Northern Lowland Sandstones Dry Open Forest	North Coast Dry Sclerophyll Forests	Dry Sclerophyll Forests (Shrubby sub-formation)	11.9	11.9

PCT ID	PCT name	Vegetation class	Vegetation formation	Raw SVTM PCT % cleared	Condition weighted SVTM PCT % cleared
3575	Urbenville Plug Peaks Shrub Woodland	North Coast Dry Sclerophyll Forests	Dry Sclerophyll Forests (Shrubby sub-formation)	45.7	45.7
3576	Yarriabini Granite Dry Forest	North Coast Dry Sclerophyll Forests	Dry Sclerophyll Forests (Shrubby sub-formation)	7.9	7.9
3577	Yuraygir Range Bloodwood-Stringybark Forest	North Coast Dry Sclerophyll Forests	Dry Sclerophyll Forests (Shrubby sub-formation)	15.9	15.9
3578	Blue Mountains Low Heathy Woodland	Sydney Coastal Dry Sclerophyll Forests	Dry Sclerophyll Forests (Shrubby sub-formation)	4.4	4.4
3579	Blue Mountains Scribbly Gum Swamp Woodland	Sydney Coastal Dry Sclerophyll Forests	Dry Sclerophyll Forests (Shrubby sub-formation)	2.3	2.3
3580	Burralow Swamp Woodland	Sydney Coastal Dry Sclerophyll Forests	Dry Sclerophyll Forests (Shrubby sub-formation)	0.0	0.0
3581	Hunter Coast Foothills Apple Forest	Sydney Coastal Dry Sclerophyll Forests	Dry Sclerophyll Forests (Shrubby sub-formation)	26.1	26.1
3582	Hunter Coast Lowland Apple-Bloodwood Forest	Sydney Coastal Dry Sclerophyll Forests	Dry Sclerophyll Forests (Shrubby sub-formation)	24.6	24.6
3583	Hunter Coast Lowland Scribbly Gum Forest	Sydney Coastal Dry Sclerophyll Forests	Dry Sclerophyll Forests (Shrubby sub-formation)	44.3	64.1
3584	Illawarra Escarpment Cliffline Scrub	Sydney Coastal Dry Sclerophyll Forests	Dry Sclerophyll Forests (Shrubby sub-formation)	5.4	5.4
3585	Morton Plateau Shrub Forest	Sydney Coastal Dry Sclerophyll Forests	Dry Sclerophyll Forests (Shrubby sub-formation)	9.2	9.2
3586	Northern Sydney Scribbly Gum Woodland	Sydney Coastal Dry Sclerophyll Forests	Dry Sclerophyll Forests (Shrubby sub-formation)	15.0	15.0
3587	Pearl Beach Sand Forest	Sydney Coastal Dry Sclerophyll Forests	Dry Sclerophyll Forests (Shrubby sub-formation)	28.8	28.8
3588	Shoalhaven Foothills Bloodwood Heathy Forest	Sydney Coastal Dry Sclerophyll Forests	Dry Sclerophyll Forests (Shrubby sub-formation)	16.6	16.6
3589	Southern Highlands Escarpment Peppermint Gully Forest	Sydney Coastal Dry Sclerophyll Forests	Dry Sclerophyll Forests (Shrubby sub-formation)	12.3	12.3
3590	Southern Sydney Scribbly Gum Woodland	Sydney Coastal Dry Sclerophyll Forests	Dry Sclerophyll Forests (Shrubby sub-formation)	7.2	7.2

PCT ID	PCT name	Vegetation class	Vegetation formation	Raw SVTM PCT % cleared	Condition weighted SVTM PCT % cleared
3591	Southern Sydney Sheltered Forest	Sydney Coastal Dry Sclerophyll Forests	Dry Sclerophyll Forests (Shrubby sub-formation)	13.1	13.1
3592	Sydney Coastal Enriched Sandstone Forest	Sydney Coastal Dry Sclerophyll Forests	Dry Sclerophyll Forests (Shrubby sub-formation)	60.8	60.8
3593	Sydney Coastal Sandstone Bloodwood Shrub Forest	Sydney Coastal Dry Sclerophyll Forests	Dry Sclerophyll Forests (Shrubby sub-formation)	19.2	19.2
3594	Sydney Coastal Sandstone Foreshores Forest	Sydney Coastal Dry Sclerophyll Forests	Dry Sclerophyll Forests (Shrubby sub-formation)	90.1	96.0
3595	Sydney Coastal Sandstone Gully Forest	Sydney Coastal Dry Sclerophyll Forests	Dry Sclerophyll Forests (Shrubby sub-formation)	14.6	14.6
3596	Sydney Coastal Sandstone Riparian Forest	Sydney Coastal Dry Sclerophyll Forests	Dry Sclerophyll Forests (Shrubby sub-formation)	18.1	18.1
3597	Watagan Escarpment Rocky Shrub Forest	Sydney Coastal Dry Sclerophyll Forests	Dry Sclerophyll Forests (Shrubby sub-formation)	3.7	3.7
3598	Woronora Plateau Scribbly Gum Woodland	Sydney Coastal Dry Sclerophyll Forests	Dry Sclerophyll Forests (Shrubby sub-formation)	4.3	4.3
3599	Blue Mountains Peppermint Shrub Forest	Sydney Hinterland Dry Sclerophyll Forests	Dry Sclerophyll Forests (Shrubby sub-formation)	0.2	0.2
3600	Burratorang Escarpment Heath	Sydney Hinterland Dry Sclerophyll Forests	Dry Sclerophyll Forests (Shrubby sub-formation)	0.0	0.0
3601	Burratorang Foothills Scribbly Gum Forest	Sydney Hinterland Dry Sclerophyll Forests	Dry Sclerophyll Forests (Shrubby sub-formation)	3.2	3.2
3602	Burratorang Permian Sandstone Grey Gum-Peppermint Forest	Sydney Hinterland Dry Sclerophyll Forests	Dry Sclerophyll Forests (Shrubby sub-formation)	14.2	14.2
3603	Hawkesbury Escarpment Bloodwood Forest	Sydney Hinterland Dry Sclerophyll Forests	Dry Sclerophyll Forests (Shrubby sub-formation)	8.0	8.0
3604	Hunter Range Grey Gum-Stringybark Forest	Sydney Hinterland Dry Sclerophyll Forests	Dry Sclerophyll Forests (Shrubby sub-formation)	0.6	0.6
3605	Hunter Range Ironbark Forest	Sydney Hinterland Dry Sclerophyll Forests	Dry Sclerophyll Forests (Shrubby sub-formation)	1.9	1.9
3606	Hunter Range Peppermint Moist Gully Forest	Sydney Hinterland Dry Sclerophyll Forests	Dry Sclerophyll Forests (Shrubby sub-formation)	0.1	0.1

PCT ID	PCT name	Vegetation class	Vegetation formation	Raw SVTM PCT % cleared	Condition weighted SVTM PCT % cleared
3607	Hunter Range Rockplate Scrub	Sydney Hinterland Dry Sclerophyll Forests	Dry Sclerophyll Forests (Shrubby sub-formation)	7.3	7.3
3608	Hunter Range Yellow Bloodwood Forest	Sydney Hinterland Dry Sclerophyll Forests	Dry Sclerophyll Forests (Shrubby sub-formation)	1.4	1.4
3609	Kangaroo Valley Colluvial Scribbly Gum-Stringybark Forest	Sydney Hinterland Dry Sclerophyll Forests	Dry Sclerophyll Forests (Shrubby sub-formation)	73.4	86.7
3610	Lower Hunter Yellow Bloodwood Forest	Sydney Hinterland Dry Sclerophyll Forests	Dry Sclerophyll Forests (Shrubby sub-formation)	12.2	12.2
3611	Nattai Plateau Bloodwood-Peppermint Forest	Sydney Hinterland Dry Sclerophyll Forests	Dry Sclerophyll Forests (Shrubby sub-formation)	2.5	2.5
3612	Nattai Plateau Peppermint Gully Forest	Sydney Hinterland Dry Sclerophyll Forests	Dry Sclerophyll Forests (Shrubby sub-formation)	4.3	4.3
3613	Shoalhaven Sandstone Cliffline Woodland	Sydney Hinterland Dry Sclerophyll Forests	Dry Sclerophyll Forests (Shrubby sub-formation)	2.3	2.3
3614	Southern Highlands Sandstone Peppermint Forest	Sydney Hinterland Dry Sclerophyll Forests	Dry Sclerophyll Forests (Shrubby sub-formation)	7.6	7.6
3615	Sydney Hinterland Apple-Blackbutt Gully Forest	Sydney Hinterland Dry Sclerophyll Forests	Dry Sclerophyll Forests (Shrubby sub-formation)	8.7	8.7
3616	Sydney Hinterland Grey Gum Transition Forest	Sydney Hinterland Dry Sclerophyll Forests	Dry Sclerophyll Forests (Shrubby sub-formation)	43.4	61.9
3617	Sydney Hinterland Peppermint-Apple Forest	Sydney Hinterland Dry Sclerophyll Forests	Dry Sclerophyll Forests (Shrubby sub-formation)	2.1	2.1
3618	Sydney Hinterland Sandflat Peppermint Forest	Sydney Hinterland Dry Sclerophyll Forests	Dry Sclerophyll Forests (Shrubby sub-formation)	14.2	14.2
3619	Sydney Hinterland Enriched Sandstone Bloodwood Forest	Sydney Hinterland Dry Sclerophyll Forests	Dry Sclerophyll Forests (Shrubby sub-formation)	25.4	25.4
3620	Sydney Hinterland Turpentine Sheltered Forest	Sydney Hinterland Dry Sclerophyll Forests	Dry Sclerophyll Forests (Shrubby sub-formation)	3.5	3.5
3621	Sydney Hinterland Turpentine-Apple Gully Forest	Sydney Hinterland Dry Sclerophyll Forests	Dry Sclerophyll Forests (Shrubby sub-formation)	3.5	3.5
3622	Sydney Hinterland Yellow Bloodwood Woodland	Sydney Hinterland Dry Sclerophyll Forests	Dry Sclerophyll Forests (Shrubby sub-formation)	1.6	1.6

PCT ID	PCT name	Vegetation class	Vegetation formation	Raw SVTM PCT % cleared	Condition weighted SVTM PCT % cleared
3623	Western Blue Mountains Grey Gum-Stringybark Forest	Sydney Hinterland Dry Sclerophyll Forests	Dry Sclerophyll Forests (Shrubby sub-formation)	3.4	3.4
3625	Wingecarribee Sandstone Shrub Forest	Sydney Hinterland Dry Sclerophyll Forests	Dry Sclerophyll Forests (Shrubby sub-formation)	12.0	12.0
3626	Wollemi Plateau Stringybark-Grey Gum Forest	Sydney Hinterland Dry Sclerophyll Forests	Dry Sclerophyll Forests (Shrubby sub-formation)	0.3	0.3
3627	Wollemi Plateau Yertchuk-Stringybark Woodland	Sydney Hinterland Dry Sclerophyll Forests	Dry Sclerophyll Forests (Shrubby sub-formation)	0.2	0.2
3628	Castlereagh Shrubby Swamp Woodland	Sydney Sand Flats Dry Sclerophyll Forests	Dry Sclerophyll Forests (Shrubby sub-formation)	52.4	68.1
3629	Castlereagh Scribbly Gum Woodland	Sydney Sand Flats Dry Sclerophyll Forests	Dry Sclerophyll Forests (Shrubby sub-formation)	47.0	64.8
3630	Kurri Sand Heathy Woodland	Sydney Sand Flats Dry Sclerophyll Forests	Dry Sclerophyll Forests (Shrubby sub-formation)	36.6	58.0
3631	Kurri Sand-Clay Woodland	Sydney Sand Flats Dry Sclerophyll Forests	Dry Sclerophyll Forests (Shrubby sub-formation)	39.0	60.5
3632	Mellong Sand Scribbly Gum Woodland	Sydney Sand Flats Dry Sclerophyll Forests	Dry Sclerophyll Forests (Shrubby sub-formation)	18.3	18.3
3633	Mellong Sand Swamp Woodland	Sydney Sand Flats Dry Sclerophyll Forests	Dry Sclerophyll Forests (Shrubby sub-formation)	3.2	3.2
3634	Quorrobolong Sand Flats Forest	Sydney Sand Flats Dry Sclerophyll Forests	Dry Sclerophyll Forests (Shrubby sub-formation)	65.1	78.1
3635	Thirlmere Sand Swamp Woodland	Sydney Sand Flats Dry Sclerophyll Forests	Dry Sclerophyll Forests (Shrubby sub-formation)	8.8	8.8
3636	Warkworth Sands Woodland	Sydney Sand Flats Dry Sclerophyll Forests	Dry Sclerophyll Forests (Shrubby sub-formation)	37.6	61.5
3638	South Coast Sands Bangalay Forest	South Coast Sands Dry Sclerophyll Forests	Dry Sclerophyll Forests (Shrubby sub-formation)	45.4	45.4
3639	South Coast Sands Bangalay Littoral Forest	South Coast Sands Dry Sclerophyll Forests	Dry Sclerophyll Forests (Shrubby sub-formation)	55.1	55.1
3640	South Coast Sands Littoral Scrub	South Coast Sands Dry Sclerophyll Forests	Dry Sclerophyll Forests (Shrubby sub-formation)	6.6	6.6



PCT ID	PCT name	Vegetation class	Vegetation formation	Raw SVTM PCT % cleared	Condition weighted SVTM PCT % cleared
3641	Wonboyn Sand Forest	South Coast Sands Dry Sclerophyll Forests	Dry Sclerophyll Forests (Shrubby sub-formation)	1.2	1.2
3642	Brogo Scarp Mallee Scrub	South East Dry Sclerophyll Forests	Dry Sclerophyll Forests (Shrubby sub-formation)	6.6	6.6
3643	Bungonia Tableland Silvertop Ash-Stringybark Forest	South East Dry Sclerophyll Forests	Dry Sclerophyll Forests (Shrubby sub-formation)	18.8	46.8
3644	Coondella Rhyolite Shrub Woodland	South East Dry Sclerophyll Forests	Dry Sclerophyll Forests (Shrubby sub-formation)	0.0	0.0
3645	Deua Rocky Slopes Woila Gum Woodland	South East Dry Sclerophyll Forests	Dry Sclerophyll Forests (Shrubby sub-formation)	0.0	0.0
3646	Far South Coastal Ranges Silvertop Ash Forest	South East Dry Sclerophyll Forests	Dry Sclerophyll Forests (Shrubby sub-formation)	6.0	6.0
3648	Far South Hinterland Silvertop Ash Forest	South East Dry Sclerophyll Forests	Dry Sclerophyll Forests (Shrubby sub-formation)	3.7	3.7
3649	Far South Lowland Depressions Shrub Forest	South East Dry Sclerophyll Forests	Dry Sclerophyll Forests (Shrubby sub-formation)	7.4	7.4
3650	Goulburn-Lithgow Ranges Silvertop Ash Forest	South East Dry Sclerophyll Forests	Dry Sclerophyll Forests (Shrubby sub-formation)	6.5	6.5
3651	Gourock Range Peppermint-Ash Shrub Forest	South East Dry Sclerophyll Forests	Dry Sclerophyll Forests (Shrubby sub-formation)	9.4	9.4
3652	Gulaga Rocky Scrub	South East Dry Sclerophyll Forests	Dry Sclerophyll Forests (Shrubby sub-formation)	27.6	27.6
3653	Kanangra Peaks Silvertop Ash Forest	South East Dry Sclerophyll Forests	Dry Sclerophyll Forests (Shrubby sub-formation)	3.0	3.0
3654	Shoalhaven Lowland Bloodwood Shrub Forest	South East Dry Sclerophyll Forests	Dry Sclerophyll Forests (Shrubby sub-formation)	20.0	20.0
3655	South Coast Escarpment Rocky Scrub	South East Dry Sclerophyll Forests	Dry Sclerophyll Forests (Shrubby sub-formation)	0.1	0.1
3656	South Coast Foothills Dry Shrub Forest	South East Dry Sclerophyll Forests	Dry Sclerophyll Forests (Shrubby sub-formation)	12.6	12.6
3657	South Coast Foothills Monkey Gum Sheltered Forest	South East Dry Sclerophyll Forests	Dry Sclerophyll Forests (Shrubby sub-formation)	7.2	7.2

PCT ID	PCT name	Vegetation class	Vegetation formation	Raw SVTM PCT % cleared	Condition weighted SVTM PCT % cleared
3658	South Coast Hinterland Bloodwood Forest	South East Dry Sclerophyll Forests	Dry Sclerophyll Forests (Shrubby sub-formation)	2.7	2.7
3659	South Coast Hinterland Silvertop Ash Forest	South East Dry Sclerophyll Forests	Dry Sclerophyll Forests (Shrubby sub-formation)	5.4	5.4
3660	South Coast Hinterland Yellow Stringybark Forest	South East Dry Sclerophyll Forests	Dry Sclerophyll Forests (Shrubby sub-formation)	4.0	4.0
3661	South Coast Hinterland Yertchuk Forest	South East Dry Sclerophyll Forests	Dry Sclerophyll Forests (Shrubby sub-formation)	4.9	4.9
3662	South Coast Lowland Blackbutt Forest	South East Dry Sclerophyll Forests	Dry Sclerophyll Forests (Shrubby sub-formation)	13.1	13.1
3663	Southeast Foothills Stringybark Shrub Forest	South East Dry Sclerophyll Forests	Dry Sclerophyll Forests (Shrubby sub-formation)	5.1	5.1
3664	Southeast Foothills Woollybutt Dry Shrub Forest	South East Dry Sclerophyll Forests	Dry Sclerophyll Forests (Shrubby sub-formation)	5.3	5.3
3665	Southeast Hinterland Silvertop Ash-Stringybark Forest	South East Dry Sclerophyll Forests	Dry Sclerophyll Forests (Shrubby sub-formation)	3.0	3.0
3666	Southeast Mountain Dry Shrub Forest	South East Dry Sclerophyll Forests	Dry Sclerophyll Forests (Shrubby sub-formation)	13.1	13.1
3667	Southern Highlands Enriched Sandstone Forest	South East Dry Sclerophyll Forests	Dry Sclerophyll Forests (Shrubby sub-formation)	29.7	29.7
3668	Southern Highlands Scribbly Gum Forest	South East Dry Sclerophyll Forests	Dry Sclerophyll Forests (Shrubby sub-formation)	19.9	19.9
3669	Brogo Wattle Scrub	Southern Wattle Dry Sclerophyll Forests	Dry Sclerophyll Forests (Shrubby sub-formation)	1.5	1.5
3670	Snowy Gorge Currawang Shrub Woodland	Southern Wattle Dry Sclerophyll Forests	Dry Sclerophyll Forests (Shrubby sub-formation)	0.0	0.0
3671	Snowy Gorge Wattle Scrub	Southern Wattle Dry Sclerophyll Forests	Dry Sclerophyll Forests (Shrubby sub-formation)	0.3	0.3
3672	Carrai-Werrikimbe Blackbutt Dry Shrub Forest	Northern Escarpment Dry Sclerophyll Forests	Dry Sclerophyll Forests (Shrubby sub-formation)	2.4	2.4
3673	Chaelundi-Mann River Granite Scrub Woodland	Northern Escarpment Dry Sclerophyll Forests	Dry Sclerophyll Forests (Shrubby sub-formation)	1.0	1.0

PCT ID	PCT name	Vegetation class	Vegetation formation	Raw SVTM PCT % cleared	Condition weighted SVTM PCT % cleared
3674	Clarence Escarpment Blackbutt Moist Fern Forest	Northern Escarpment Dry Sclerophyll Forests	Dry Sclerophyll Forests (Shrubby sub-formation)	1.2	1.2
3675	Far North Peaks Scrub Woodland	Northern Escarpment Dry Sclerophyll Forests	Dry Sclerophyll Forests (Shrubby sub-formation)	5.4	5.4
3677	Lower North Escarpment Rocky Shrub Woodland	Northern Escarpment Dry Sclerophyll Forests	Dry Sclerophyll Forests (Shrubby sub-formation)	15.1	15.1
3678	Mount Munningyundo Rocky Shrubland	Northern Escarpment Dry Sclerophyll Forests	Dry Sclerophyll Forests (Shrubby sub-formation)	0.0	0.0
3679	Northeast New England Ranges Blackbutt Dry Forest	Northern Escarpment Dry Sclerophyll Forests	Dry Sclerophyll Forests (Shrubby sub-formation)	14.6	42.8
3680	Northern Escarpment Ash Wet Shrub Forest	Northern Escarpment Wet Sclerophyll Forests	Wet Sclerophyll Forests (Shrubby sub-formation)	1.7	1.7
3681	Nymboida Rocky Slopes Low Forest	Northern Escarpment Dry Sclerophyll Forests	Dry Sclerophyll Forests (Shrubby sub-formation)	0.2	0.2
3683	Timbarra Granite Blackbutt Forest	Northern Escarpment Dry Sclerophyll Forests	Dry Sclerophyll Forests (Shrubby sub-formation)	0.5	0.5
3684	Timbarra Granite Strawberry Gum-Stringybark Woodland	Northern Escarpment Dry Sclerophyll Forests	Dry Sclerophyll Forests (Shrubby sub-formation)	0.7	0.7
3685	Budawang Sandstone Silvertop Ash Forest	Sydney Montane Dry Sclerophyll Forests	Dry Sclerophyll Forests (Shrubby sub-formation)	1.3	1.3
3686	Mount Airly Sandstone Forest	Sydney Montane Dry Sclerophyll Forests	Dry Sclerophyll Forests (Shrubby sub-formation)	10.0	10.0
3687	Newnes Plateau Peppermint-Ash Tall Forest	Sydney Montane Dry Sclerophyll Forests	Dry Sclerophyll Forests (Shrubby sub-formation)	3.1	3.1
3688	Newnes Plateau Silvertop Ash Woodland	Sydney Montane Dry Sclerophyll Forests	Dry Sclerophyll Forests (Shrubby sub-formation)	12.2	12.2
3689	Shoalhaven Escarpment Peppermint-Silvertop Ash Forest	Sydney Montane Dry Sclerophyll Forests	Dry Sclerophyll Forests (Shrubby sub-formation)	15.8	15.8
3690	Southern Highlands Sandstone Rockplate Heath	Sydney Montane Heaths	Heathlands	14.3	14.3

PCT ID	PCT name	Vegetation class	Vegetation formation	Raw SVTM PCT % cleared	Condition weighted SVTM PCT % cleared
3691	Upper Blue Mountains Fringing Swamp Woodland	Sydney Montane Dry Sclerophyll Forests	Dry Sclerophyll Forests (Shrubby sub-formation)	4.5	4.5
3692	Upper Blue Mountains Moist Forest	Sydney Montane Dry Sclerophyll Forests	Dry Sclerophyll Forests (Shrubby sub-formation)	1.7	1.7
3693	Upper Blue Mountains Peppermint Dry Forest	Sydney Montane Dry Sclerophyll Forests	Dry Sclerophyll Forests (Shrubby sub-formation)	19.5	19.5
3694	Upper Blue Mountains Ridgetop Woodland	Sydney Montane Dry Sclerophyll Forests	Dry Sclerophyll Forests (Shrubby sub-formation)	6.7	6.7
3695	Western Blue Mountains Peppermint Sheltered Forest	Sydney Montane Dry Sclerophyll Forests	Dry Sclerophyll Forests (Shrubby sub-formation)	1.9	1.9
3696	Western Blue Mountains Rocky Scribbly Gum Woodland	Sydney Montane Dry Sclerophyll Forests	Dry Sclerophyll Forests (Shrubby sub-formation)	2.5	2.5
3698	Western New England Granite Orange Gum Gully Woodland	Northern Tableland Dry Sclerophyll Forests	Dry Sclerophyll Forests (Shrubby sub-formation)	23.5	51.8
3699	Moredun Ranges Stringybark Exposed Forest	Northern Tableland Dry Sclerophyll Forests	Dry Sclerophyll Forests (Shrubby sub-formation)	2.8	37.2
3700	Northwest New England Granite Blackbutt-Apple Forest	Northern Tableland Dry Sclerophyll Forests	Dry Sclerophyll Forests (Shrubby sub-formation)	15.9	46.0
3701	Northwest New England Creekflat Blakelys Red Gum Forest	Northern Tableland Dry Sclerophyll Forests	Dry Sclerophyll Forests (Shrubby sub-formation)	21.9	51.8
3702	Northwest New England Ranges Caleys Ironbark Woodland	Northern Tableland Dry Sclerophyll Forests	Dry Sclerophyll Forests (Shrubby sub-formation)	14.0	45.9
3703	Northwest New England Felsic Ironbark-Red Gum Gully Forest	Northern Tableland Dry Sclerophyll Forests	Dry Sclerophyll Forests (Shrubby sub-formation)	29.4	55.3
3704	Northwest New England Stringybark-Pine Exposed Forest	Northern Tableland Dry Sclerophyll Forests	Dry Sclerophyll Forests (Shrubby sub-formation)	9.6	40.1
3705	Western New England Hills Apple-Stringybark Forest	Northern Tableland Dry Sclerophyll Forests	Dry Sclerophyll Forests (Shrubby sub-formation)	14.0	46.9

PCT ID	PCT name	Vegetation class	Vegetation formation	Raw SVTM PCT % cleared	Condition weighted SVTM PCT % cleared
3706	Northwest New England Laterite McKies Stringybark Forest	Northern Tableland Dry Sclerophyll Forests	Dry Sclerophyll Forests (Shrubby sub-formation)	28.6	55.2
3707	Mole River Blackbutt Woodland	Northern Tableland Dry Sclerophyll Forests	Dry Sclerophyll Forests (Shrubby sub-formation)	30.3	55.0
3708	Mole River Hills Wallangarra White Gum Woodland	Northern Tableland Dry Sclerophyll Forests	Dry Sclerophyll Forests (Shrubby sub-formation)	25.3	58.7
3709	Moonbi Range Rocky Granite Woodland	Northern Tableland Dry Sclerophyll Forests	Dry Sclerophyll Forests (Shrubby sub-formation)	6.7	40.1
3710	Western New England Hills Orange Gum-Ironbark Forest	Northern Tableland Dry Sclerophyll Forests	Dry Sclerophyll Forests (Shrubby sub-formation)	14.7	47.2
3711	Northern New England Orange Gum Exposed Woodland	Northern Tableland Dry Sclerophyll Forests	Dry Sclerophyll Forests (Shrubby sub-formation)	18.8	47.1
3713	Macintyre Hills Ironbark Shrub Forest	Northern Tableland Dry Sclerophyll Forests	Dry Sclerophyll Forests (Shrubby sub-formation)	15.0	45.5
3714	Pindari Ironbark-Pine Exposed Woodland	Northern Tableland Dry Sclerophyll Forests	Dry Sclerophyll Forests (Shrubby sub-formation)	38.8	61.2
3715	Pindari Orange Gum Rocky Woodland	Northern Tableland Dry Sclerophyll Forests	Dry Sclerophyll Forests (Shrubby sub-formation)	10.8	42.5
3716	Northwest New England Tumbledown Gum-Ironbark Exposed Forest	Northern Tableland Dry Sclerophyll Forests	Dry Sclerophyll Forests (Shrubby sub-formation)	30.6	56.0
3717	Mole River Tumbledown Gum-Ironbark Shrub Woodland	Northern Tableland Dry Sclerophyll Forests	Dry Sclerophyll Forests (Shrubby sub-formation)	15.3	44.1
3718	Northwest New England Rocky Riparian Forest	Northern Tableland Dry Sclerophyll Forests	Dry Sclerophyll Forests (Shrubby sub-formation)	12.7	42.4
3720	Torrington Riparian Forest-Scrub	Northern Tableland Dry Sclerophyll Forests	Dry Sclerophyll Forests (Shrubby sub-formation)	0.5	0.5
3722	Western New England Box-Tumbledown Gum Grassy Forest	Northern Tableland Dry Sclerophyll Forests	Dry Sclerophyll Forests (Shrubby sub-formation)	38.0	63.2

PCT ID	PCT name	Vegetation class	Vegetation formation	Raw SVTM PCT % cleared	Condition weighted SVTM PCT % cleared
3723	Western New England Panic-Wiregrass Grassland	Northern Tableland Dry Sclerophyll Forests	Dry Sclerophyll Forests (Shrubby sub-formation)	57.6	79.1
3724	Western New England Caley's Ironbark-Tumbledown Gum Forest	Northern Tableland Dry Sclerophyll Forests	Dry Sclerophyll Forests (Shrubby sub-formation)	13.6	45.6
3725	Western New England Ranges Orange Gum-Blackbutt Forest	Northern Tableland Dry Sclerophyll Forests	Dry Sclerophyll Forests (Shrubby sub-formation)	53.0	72.7
3726	Western New England Granite Pine-Stringybark-Gum Forest	Northern Tableland Dry Sclerophyll Forests	Dry Sclerophyll Forests (Shrubby sub-formation)	19.9	50.7
3727	Western New England Silvertop Stringybark Forest	Northern Tableland Dry Sclerophyll Forests	Dry Sclerophyll Forests (Shrubby sub-formation)	18.7	48.9
3728	Western New England Hills Blackbutt-Stringybark Forest	Northern Tableland Dry Sclerophyll Forests	Dry Sclerophyll Forests (Shrubby sub-formation)	23.7	52.0
3729	Western New England Youmans Stringybark Shrub Forest	Northern Tableland Dry Sclerophyll Forests	Dry Sclerophyll Forests (Shrubby sub-formation)	33.1	58.3
3730	Bondo Slopes Dry Stringybark Forest	Southern Tableland Dry Sclerophyll Forests	Dry Sclerophyll Forests (Shrubby sub-formation)	36.5	57.0
3731	Capertee Conglomerate Grey Gum-Stringybark Forest	Southern Tableland Dry Sclerophyll Forests	Dry Sclerophyll Forests (Shrubby sub-formation)	27.1	27.1
3732	Capertee Uplands Enriched Stringybark Forest	Southern Tableland Dry Sclerophyll Forests	Dry Sclerophyll Forests (Shrubby sub-formation)	36.7	58.5
3734	Central Tableland Dry Slopes Stringybark-Box Forest	Southern Tableland Dry Sclerophyll Forests	Dry Sclerophyll Forests (Shrubby sub-formation)	39.5	63.6
3735	Central Tableland Peppermint Shrub-Grass Forest	Southern Tableland Dry Sclerophyll Forests	Dry Sclerophyll Forests (Shrubby sub-formation)	54.6	69.5
3736	Cudgegong Sandslope Scribbly Gum Woodland	Southern Tableland Dry Sclerophyll Forests	Dry Sclerophyll Forests (Shrubby sub-formation)	5.6	5.6
3737	Bungonia Tableland Scribbly Gum Shrub Forest	Southern Tableland Dry Sclerophyll Forests	Dry Sclerophyll Forests (Shrubby sub-formation)	32.1	56.5



PCT ID	PCT name	Vegetation class	Vegetation formation	Raw SVTM PCT % cleared	Condition weighted SVTM PCT % cleared
3738	Goulburn-Lithgow Tableland Hills Grassy Forest	Southern Tableland Dry Sclerophyll Forests	Dry Sclerophyll Forests (Shrubby sub-formation)	50.2	68.6
3739	Monaro Hills Brittle Gum Exposed Forest	Southern Tableland Dry Sclerophyll Forests	Dry Sclerophyll Forests (Shrubby sub-formation)	12.9	47.7
3741	Monaro Mountains Peppermint Shrub Forest	Southern Tableland Dry Sclerophyll Forests	Dry Sclerophyll Forests (Shrubby sub-formation)	23.0	52.4
3742	Monaro Mountains Snow Gum Shrub Forest	Southern Tableland Dry Sclerophyll Forests	Dry Sclerophyll Forests (Shrubby sub-formation)	16.9	48.7
3743	Monaro Ranges Sheltered Shrub Forest	Southern Tableland Dry Sclerophyll Forests	Dry Sclerophyll Forests (Shrubby sub-formation)	26.6	54.3
3744	Palerang Hills Peppermint Dry Shrub Forest	Southern Tableland Dry Sclerophyll Forests	Dry Sclerophyll Forests (Shrubby sub-formation)	51.7	70.8
3745	Snowy Gorge Grassy Box Woodland	Southern Tableland Dry Sclerophyll Forests	Dry Sclerophyll Forests (Shrubby sub-formation)	2.3	2.3
3746	Southern Tableland Snow Gum-Candlebark Shrub Forest	Southern Tableland Dry Sclerophyll Forests	Dry Sclerophyll Forests (Shrubby sub-formation)	60.6	74.7
3747	Southern Tableland Western Hills Scribbly Gum Forest	Southern Tableland Dry Sclerophyll Forests	Dry Sclerophyll Forests (Shrubby sub-formation)	44.1	65.0
3749	Western Blue Mountains Scribbly Gum Forest	Southern Tableland Dry Sclerophyll Forests	Dry Sclerophyll Forests (Shrubby sub-formation)	5.2	35.8
3753	Dunedoo Sandstone Ironbark-Pine Forest	Western Slopes Dry Sclerophyll Forests	Dry Sclerophyll Forests (Shrubby sub-formation)	32.7	63.1
3754	Durrigere Sandstone Ironbark Forest	Western Slopes Dry Sclerophyll Forests	Dry Sclerophyll Forests (Shrubby sub-formation)	44.4	68.5
3756	Gulgong Ranges Stringybark-Ironbark Forest	Western Slopes Dry Sclerophyll Forests	Dry Sclerophyll Forests (Shrubby sub-formation)	34.2	62.5
3757	Hunter Escarpment Ironbark Scrubby Low Forest	Western Slopes Dry Sclerophyll Forests	Dry Sclerophyll Forests (Shrubby sub-formation)	11.1	42.2
3758	Hunter Escarpment Ironbark Wattle Scrub	Western Slopes Dry Sclerophyll Forests	Dry Sclerophyll Forests (Shrubby sub-formation)	0.0	0.0
3759	Hunter Escarpment Wattle Scrub	Western Slopes Dry Sclerophyll Forests	Dry Sclerophyll Forests (Shrubby sub-formation)	14.1	14.1



PCT ID	PCT name	Vegetation class	Vegetation formation	Raw SVTM PCT % cleared	Condition weighted SVTM PCT % cleared
3760	Munghorn Sandstone Grey Gum-Stringybark Forest	Western Slopes Dry Sclerophyll Forests	Dry Sclerophyll Forests (Shrubby sub-formation)	17.0	17.0
3761	Northwest Felsic Rocky Gum Woodland	Western Slopes Dry Sclerophyll Forests	Dry Sclerophyll Forests (Shrubby sub-formation)	6.7	6.7
3762	Northern Wollemi Rocky Stringybark Forest	Western Slopes Dry Sclerophyll Forests	Dry Sclerophyll Forests (Shrubby sub-formation)	0.7	0.7
3763	Northwest Wollemi Colluvial Apple Forest	Western Slopes Dry Sclerophyll Forests	Dry Sclerophyll Forests (Shrubby sub-formation)	4.7	4.7
3766	Ulan Sandstone Damp Shrubland	Western Slopes Dry Sclerophyll Forests	Dry Sclerophyll Forests (Shrubby sub-formation)	8.7	44.6
3767	Upper Hunter Escarpment Colluvial Ironbark Forest	Western Slopes Dry Sclerophyll Forests	Dry Sclerophyll Forests (Shrubby sub-formation)	18.0	46.5
3768	Upper Hunter Ranges Enriched Ironbark Forest	Western Slopes Dry Sclerophyll Forests	Dry Sclerophyll Forests (Shrubby sub-formation)	35.0	62.5
3769	Upper Hunter Sandstone Stringybark-Ironbark Forest	Western Slopes Dry Sclerophyll Forests	Dry Sclerophyll Forests (Shrubby sub-formation)	22.8	53.8
3770	Western Blue Mountains Escarpment Ironbark Forest	Western Slopes Dry Sclerophyll Forests	Dry Sclerophyll Forests (Shrubby sub-formation)	0.6	0.6
3771	Western Hunter Broombush Mallee Shrubland	Western Slopes Dry Sclerophyll Forests	Dry Sclerophyll Forests (Shrubby sub-formation)	0.4	0.4
3772	Western Hunter Caley's Ironbark Low Forest	Western Slopes Dry Sclerophyll Forests	Dry Sclerophyll Forests (Shrubby sub-formation)	0.8	0.8
3773	Western Hunter Currawang Low Forest	Western Slopes Dry Sclerophyll Forests	Dry Sclerophyll Forests (Shrubby sub-formation)	6.5	38.7
3774	Western Hunter Dwyers Red Gum-Pine Woodland	Western Slopes Dry Sclerophyll Forests	Dry Sclerophyll Forests (Shrubby sub-formation)	0.3	0.3
3775	Western Hunter Escarpment Ironbark Forest	Western Slopes Dry Sclerophyll Forests	Dry Sclerophyll Forests (Shrubby sub-formation)	0.4	0.4
3776	Goulburn River Grassy Mallee Scrub	Western Slopes Dry Sclerophyll Forests	Dry Sclerophyll Forests (Shrubby sub-formation)	3.9	3.9

PCT ID	PCT name	Vegetation class	Vegetation formation	Raw SVTM PCT % cleared	Condition weighted SVTM PCT % cleared
3777	Western Hunter Grey Gum Sheltered Forest	Western Slopes Dry Sclerophyll Forests	Dry Sclerophyll Forests (Shrubby sub-formation)	1.2	1.2
3778	Western Hunter Grey Gum-Stringybark Forest	Western Slopes Dry Sclerophyll Forests	Dry Sclerophyll Forests (Shrubby sub-formation)	3.6	3.6
3780	Goulburn River Ironbark-Bloodwood Heathy Forest	Western Slopes Dry Sclerophyll Forests	Dry Sclerophyll Forests (Shrubby sub-formation)	12.3	12.3
3781	Ulan Sandstone Ironbark-Pine Woodland	Western Slopes Dry Sclerophyll Forests	Dry Sclerophyll Forests (Shrubby sub-formation)	14.0	46.2
3782	Western Hunter Rockplate Micromyrtus Heath	Western Slopes Dry Sclerophyll Forests	Dry Sclerophyll Forests (Shrubby sub-formation)	0.5	33.3
3783	Western Hunter Rocky Sandstone Ironbark Forest	Western Slopes Dry Sclerophyll Forests	Dry Sclerophyll Forests (Shrubby sub-formation)	22.3	22.3
3784	Western Hunter Rocky Scrub	Western Slopes Dry Sclerophyll Forests	Dry Sclerophyll Forests (Shrubby sub-formation)	0.2	0.2
3785	Goulburn River Ironbark Shrub Forest	Western Slopes Dry Sclerophyll Forests	Dry Sclerophyll Forests (Shrubby sub-formation)	9.0	39.9
3786	Western Hunter Scribbly Gum-Pine Woodland	Western Slopes Dry Sclerophyll Forests	Dry Sclerophyll Forests (Shrubby sub-formation)	13.5	13.5
3787	Byron Graminoid Clay Heath	Coastal Headland Heaths	Heathlands	34.2	34.2
3788	Coastal Foredune Wattle Scrub	Coastal Headland Heaths	Heathlands	35.7	57.1
3789	Coastal Headland Clay Heath	Coastal Headland Heaths	Heathlands	47.5	64.5
3791	Far North Headland-Dune Scrub	Coastal Headland Heaths	Heathlands	70.6	88.8
3792	Far Southeast Headland Scrub	Coastal Headland Heaths	Heathlands	17.3	17.3
3793	Hunter Coast Headland Clay Heath	Coastal Headland Heaths	Heathlands	25.6	25.6
3794	Lower North Coast Headland Clay Heath	Coastal Headland Heaths	Heathlands	9.1	9.1
3795	Mid North Swamp Oak Headland Scrub	Coastal Headland Heaths	Heathlands	37.6	37.6
3796	Northern Lowland Graminoid Clay Heath	Coastal Headland Heaths	Heathlands	17.3	44.8

PCT ID	PCT name	Vegetation class	Vegetation formation	Raw SVTM PCT % cleared	Condition weighted SVTM PCT % cleared
3797	Southeast Scarp Wattle Scrub	Southern Wattle Dry Sclerophyll Forests	Dry Sclerophyll Forests (Shrubby sub-formation)	6.1	6.1
3798	Tomaree Headland Rocky Scrub	Coastal Headland Heaths	Heathlands	0.0	0.0
3799	Agnes Banks Woodland	Wallum Sand Heaths	Heathlands	53.2	70.9
3800	Bouddi Headland Wallum Heath	Wallum Sand Heaths	Heathlands	19.5	19.5
3801	Far North Sandplain Wallum Heath	Wallum Sand Heaths	Heathlands	7.2	7.2
3802	Lower North Sandplain Wallum Heath	Wallum Sand Heaths	Heathlands	12.7	12.7
3803	Northern Sandplain Damp Wallum Heath	Wallum Sand Heaths	Heathlands	10.4	10.4
3804	Northern Sands Wallum Banksia-Allocasuarina Scrub	Wallum Sand Heaths	Heathlands	8.2	8.2
3805	Southern Sandplain Heath	Wallum Sand Heaths	Heathlands	48.5	48.5
3806	Sydney Coastal Sand Mantle Heath	Wallum Sand Heaths	Heathlands	98.8	99.9
3807	Northern Sydney Heath-Mallee	Sydney Coastal Heaths	Heathlands	5.1	5.1
3808	Northern Sydney Sandstone Rockplate Shrubland	Sydney Coastal Heaths	Heathlands	2.8	2.8
3809	Shoalhaven Rockplate Heath	Sydney Coastal Heaths	Heathlands	6.1	6.1
3810	Southern Sydney Rockplate Heath	Sydney Coastal Heaths	Heathlands	5.5	5.5
3811	Sydney Coastal Headland Cliff Scrub	Sydney Coastal Heaths	Heathlands	29.5	29.5
3812	Sydney Coastal Sandstone Headland Heath	Sydney Coastal Heaths	Heathlands	85.4	85.4
3813	Sydney Hinterland Dwarf Apple Low Woodland	Sydney Coastal Heaths	Heathlands	6.8	6.8
3814	Woronora Plateau Heath-Mallee	Sydney Coastal Heaths	Heathlands	6.4	6.4
3815	Eurobodalla Headland Heath	South Coast Heaths	Heathlands	9.5	9.5

PCT ID	PCT name	Vegetation class	Vegetation formation	Raw SVTM PCT % cleared	Condition weighted SVTM PCT % cleared
3816	Far Southeast Coastal Lowland Heath	South Coast Heaths	Heathlands	8.1	8.1
3817	Mount Nadgee Heath	South Coast Heaths	Heathlands	0.8	0.8
3818	Barool Tea-tree-Bottlebrush Rocky Scrub	Northern Montane Heaths	Heathlands	0.0	0.0
3819	Bellinger Escarpment Rockplate Mallee Heath	Northern Montane Heaths	Heathlands	0.6	0.6
3821	Bulldog Geebung-Tea-tree Rocky Scrub	Northern Montane Heaths	Heathlands	0.0	0.0
3822	Carrai Slopes Rocky Scrub	Northern Montane Heaths	Heathlands	0.1	0.1
3823	Cascades Cypress-Tea-tree Riparian Forest	Northern Montane Heaths	Heathlands	0.2	0.2
3824	Dobie Mountain Trachyte Rocky Scrub	Northern Montane Heaths	Heathlands	0.0	0.0
3825	Mid North Escarpment Rock Outcrop Scrub	Northern Montane Heaths	Heathlands	0.2	0.2
3827	Eastern New England Leucogranite Mallee Scrub	Northern Montane Heaths	Heathlands	0.6	35.1
3828	Western New England Felsic Rock Shrubland	Northern Montane Heaths	Heathlands	5.5	37.2
3829	Eastern New England Rocky Tea-tree Scrub	Northern Montane Heaths	Heathlands	1.0	1.0
3830	Far North Basalt Scarp Tea-tree Scrub	Northern Montane Heaths	Heathlands	0.0	0.0
3832	Far North Pomaderris notata Scrub	Northern Montane Heaths	Heathlands	0.0	0.0
3833	Gibraltar Range Rocky Shrubland	Northern Montane Heaths	Heathlands	0.0	0.0
3834	Mount Warning Caldera Tea-tree Rocky Scrub	Northern Montane Heaths	Heathlands	1.7	1.7
3835	Mann River Tea-tree Scrub	Northern Montane Heaths	Heathlands	0.2	0.2

PCT ID	PCT name	Vegetation class	Vegetation formation	Raw SVTM PCT % cleared	Condition weighted SVTM PCT % cleared
3836	Mole River Wattle-Tea-tree Rocky Scrub	Northern Montane Heaths	Heathlands	0.0	0.0
3837	Moonan Brook Granodiorite Shrubland	Northern Montane Heaths	Heathlands	0.0	0.0
3840	Mount Warning Sheltered Spear-lily Scrub	Northern Montane Heaths	Heathlands	1.7	1.7
3841	Mount Warning Tea-tree Rocky Scrub	Northern Montane Heaths	Heathlands	0.1	0.1
3842	Northeast New England Granites Outcrop Scrub	Northern Montane Heaths	Heathlands	0.7	0.7
3843	Northern Escarpment Tea-tree Rocky Scrub	Northern Montane Heaths	Heathlands	0.2	0.2
3844	Nymboida Granite Gorge Scrub	Northern Montane Heaths	Heathlands	6.8	6.8
3845	Tenterfield Granite Skeletal Shrubland	Northern Montane Heaths	Heathlands	6.5	6.5
3846	Tenterfield Plateau Kunzea Scrub	Northern Montane Heaths	Heathlands	0.9	0.9
3847	Timbarra Granite Rocky Heath-Woodland	Northern Montane Heaths	Heathlands	0.2	0.2
3848	Eastern New England Rock Oak Heath	Northern Montane Heaths	Heathlands	0.0	0.0
3850	Tweed Caldera Outcrops Grassy Scrub	Northern Montane Heaths	Heathlands	2.6	44.5
3851	Upper Hunter Hills Rocky Scrub	Northern Montane Heaths	Heathlands	0.0	34.2
3852	Urbenville Plugs Rockplate Shrub Woodland	Northern Montane Heaths	Heathlands	9.4	9.4
3854	New England Rockplate Shrubland	Northern Montane Heaths	Heathlands	6.8	40.3
3855	Western New England Rocky Granite Low Woodland	Northern Tableland Dry Sclerophyll Forests	Dry Sclerophyll Forests (Shrubby sub-formation)	37.4	62.2
3856	Woodenbong Plugs Rocky Scrub	Northern Montane Heaths	Heathlands	1.0	1.0
3857	Blue Mountains Rocky Mallee Heath	Sydney Montane Heaths	Heathlands	3.0	3.0

PCT ID	PCT name	Vegetation class	Vegetation formation	Raw SVTM PCT % cleared	Condition weighted SVTM PCT % cleared
3858	Budawang Rockplate Shrubland	Sydney Montane Heaths	Heathlands	0.0	0.0
3859	Genowlan Point Heath	Sydney Montane Heaths	Heathlands	0.1	32.5
3860	Lombah Plateau Mallee Heath	Sydney Montane Heaths	Heathlands	1.2	1.2
3861	Morton Plateau Rocky Heath-Woodland	Sydney Montane Heaths	Heathlands	0.5	0.5
3862	Newnes Plateau Rockplate Heath	Sydney Montane Heaths	Heathlands	0.9	0.9
3863	Upper Blue Mountains Mallee Heath	Sydney Montane Heaths	Heathlands	3.2	3.2
3865	Western Blue Mountains Pagoda Scrub	Sydney Montane Heaths	Heathlands	0.5	0.5
3866	Wollemi Rockplate Scrub	Sydney Montane Heaths	Heathlands	0.1	0.1
3867	Bendethera Limestone Wattle Scrub	Southern Montane Heaths	Heathlands	0.0	0.0
3868	Big Badja Rocky Heath	Southern Montane Heaths	Heathlands	2.1	2.1
3869	Southern Escarpment Montane Heath	Southern Montane Heaths	Heathlands	3.3	3.3
3870	Far Southeast Mountain Rock Scrub	Southern Montane Heaths	Heathlands	1.4	1.4
3871	Far Southeast Mountain Skeletal Rockplate Scrub	Southern Montane Heaths	Heathlands	1.8	1.8
3872	Illawarra Basalt Melaleuca Scrub	Southern Montane Heaths	Heathlands	80.3	89.1
3873	Milton Volcanics Tick Bush Rocky Scrub	Southern Montane Heaths	Heathlands	16.9	52.8
3874	Monaro Montane Heath	Southern Montane Heaths	Heathlands	17.7	48.1
3875	Southern Highlands Conglomerate Mallee Scrub	Southern Montane Heaths	Heathlands	35.7	35.7
3876	Kybeyan Montane Heath	Southern Montane Heaths	Heathlands	1.4	1.4
3877	Western Kanangra Granite Outcrop Heath	Southern Montane Heaths	Heathlands	0.0	0.0

PCT ID	PCT name	Vegetation class	Vegetation formation	Raw SVTM PCT % cleared	Condition weighted SVTM PCT % cleared
3878	Kosciuszko Frost Hollow Grassy Open Heath	Alpine Heaths	Alpine Complex	2.7	36.0
3879	Kosciuszko High Plateau Grassy Open Heath	Alpine Heaths	Alpine Complex	0.6	0.6
3880	Namadgi Subalpine Rocky Shrubland	Alpine Heaths	Alpine Complex	5.9	5.9
3881	Alpine Snowpatch Feldmark	Alpine Fjaeldmarks	Alpine Complex	0.7	0.7
3882	Alpine Windswept Feldmark	Alpine Fjaeldmarks	Alpine Complex	10.0	10.0
3883	Alpine Short Herbfield	Alpine Herbfields	Alpine Complex	1.3	34.0
3884	Alpine Snowpatch Grassland	Alpine Herbfields	Alpine Complex	0.7	0.7
3885	Alpine Snowpatch Herbfield	Alpine Herbfields	Alpine Complex	0.3	0.3
3886	Kosciuszko Frost Hollow Grassland	Alpine Herbfields	Alpine Complex	2.8	34.9
3887	Kosciuszko High Peaks Alpine Grassland	Alpine Herbfields	Alpine Complex	1.4	1.4
3888	Kosciuszko Subalpine Valley Wet Meadow	Alpine Herbfields	Alpine Complex	7.8	7.8
3889	Nimmo-Long Plain Frosty Dry Grassland	Alpine Herbfields	Alpine Complex	4.9	4.9
3890	Kosciuszko Alpine Wet Heath	Alpine Bogs and Fens	Alpine Complex	0.4	0.4
3891	Kosciuszko Range Boggy Herbfield	Alpine Bogs and Fens	Alpine Complex	2.7	2.7
3892	Kosciuszko Subalpine Valley Damp Heath	Alpine Bogs and Fens	Alpine Complex	3.1	3.1
3894	Blue Mountains Creekline Shrub Swamp	Coastal Heath Swamps	Freshwater Wetlands	8.3	8.3
3895	Budawang Damp Swamp Heath	Coastal Heath Swamps	Freshwater Wetlands	1.1	1.1
3896	Budderoo-Morton Damp Swamp Heath	Coastal Heath Swamps	Freshwater Wetlands	10.5	10.5
3897	Lower Clarence Sandy Creekflat Sedgeland	Coastal Heath Swamps	Freshwater Wetlands	29.1	74.1
3898	Clarence Lowland Smudgy Apple Banksia Forest	Coastal Heath Swamps	Freshwater Wetlands	4.7	4.7



PCT ID	PCT name	Vegetation class	Vegetation formation	Raw SVTM PCT % cleared	Condition weighted SVTM PCT % cleared
3899	Clarence Sandstone Plateau Wet Heath	Coastal Heath Swamps	Freshwater Wetlands	1.3	1.3
3900	Northern Sandplain Saw-sedge-Fern Swamp Heath	Coastal Heath Swamps	Freshwater Wetlands	1.6	1.6
3901	Far South Hinterland Heath	Coastal Heath Swamps	Freshwater Wetlands	1.0	1.0
3902	Far Southeast Shrubby Swamp Woodland	Coastal Heath Swamps	Freshwater Wetlands	1.6	1.6
3903	Far Southeast Lowland Heath Swamp	Coastal Heath Swamps	Freshwater Wetlands	1.9	1.9
3904	Hunter Coast Grasstree Graminoid Swamp Scrub	Coastal Heath Swamps	Freshwater Wetlands	38.3	59.7
3905	Jervis Bay Headland Dune Wet Heath	Coastal Heath Swamps	Freshwater Wetlands	45.5	45.5
3906	Northern Lowland Clay Wet Heath	Coastal Heath Swamps	Freshwater Wetlands	7.2	7.2
3907	Lower North Sands Swamp Scrub	Coastal Heath Swamps	Freshwater Wetlands	17.0	43.8
3908	Lower North Sands Wallum Bottlebrush Swamp Heath	Coastal Heath Swamps	Freshwater Wetlands	2.1	2.1
3909	Mellong Creekflat Wet Heath	Coastal Heath Swamps	Freshwater Wetlands	13.5	13.5
3911	Northern Sand Swale Fernland	Coastal Heath Swamps	Freshwater Wetlands	4.6	72.6
3912	Northern Sand Swale Paperbark Sedge Shrubland	Coastal Heath Swamps	Freshwater Wetlands	13.1	13.1
3913	Northern Sandplain Wet Heath	Coastal Heath Swamps	Freshwater Wetlands	13.0	13.0
3914	Northern Sands Chorizandra Sedgeland	Coastal Freshwater Lagoons	Freshwater Wetlands	0.3	0.3
3915	Northern Sands Prickly Tea-tree Wet Shrubland	Coastal Heath Swamps	Freshwater Wetlands	47.3	47.3
3916	Sandstone Cliff Soak	Coastal Heath Swamps	Freshwater Wetlands	54.6	54.6
3917	Shoalhaven Lowland Heath	Coastal Heath Swamps	Freshwater Wetlands	4.2	35.1
3919	Southern Highlands Wet Swamp Heath	Coastal Heath Swamps	Freshwater Wetlands	5.1	39.9

PCT ID	PCT name	Vegetation class	Vegetation formation	Raw SVTM PCT % cleared	Condition weighted SVTM PCT % cleared
3920	Coastal Clifftop Shrubby Marsh	Coastal Heath Swamps	Freshwater Wetlands	18.5	51.1
3921	Coastal Sydney Sand Saw-sedge Wet Shrubland	Coastal Heath Swamps	Freshwater Wetlands	6.8	6.8
3922	Sydney Coastal Sand Swamp Scrub	Coastal Heath Swamps	Freshwater Wetlands	22.6	22.6
3923	Sydney Coastal Sandstone Creekline Swamp Heath	Coastal Heath Swamps	Freshwater Wetlands	2.1	2.1
3924	Sydney Coastal Upland Swamp Heath	Coastal Heath Swamps	Freshwater Wetlands	2.9	2.9
3925	Sydney Sandstone Button Grass Sedgeland	Coastal Heath Swamps	Freshwater Wetlands	1.2	1.2
3926	Barrington Granodiorite Subalpine Swamp Woodland	Montane Bogs and Fens	Freshwater Wetlands	0.0	0.0
3927	Barrington Subalpine Swamp Meadow	Montane Bogs and Fens	Freshwater Wetlands	0.1	46.7
3928	Blue Mountains Damp Coral Fern Swamp	Montane Bogs and Fens	Freshwater Wetlands	10.9	10.9
3929	Blue Mountains Swamp Heath	Coastal Heath Swamps	Freshwater Wetlands	2.1	2.1
3930	Bondo Montane Flats Swamp Woodland	Montane Bogs and Fens	Freshwater Wetlands	36.7	36.7
3931	Budawang Escarpment Damp Coral Fern Forest	Montane Bogs and Fens	Freshwater Wetlands	0.6	0.6
3932	Central and Southern Tableland Swamp Meadow Complex	Montane Bogs and Fens	Freshwater Wetlands	38.9	67.7
3933	New England Orange Gum Bogy Woodland	Montane Bogs and Fens	Freshwater Wetlands	10.7	43.5
3934	Eastern New England Granite Wet Heath	Montane Bogs and Fens	Freshwater Wetlands	14.3	43.3
3935	Eastern New England Rocky Riparian Scrub	Montane Bogs and Fens	Freshwater Wetlands	0.4	34.7
3936	Ebor Basalt Wet Heath	Montane Bogs and Fens	Freshwater Wetlands	16.6	16.6

PCT ID	PCT name	Vegetation class	Vegetation formation	Raw SVTM PCT % cleared	Condition weighted SVTM PCT % cleared
3937	Northern Escarpment Granitoid Wet Heath	Montane Bogs and Fens	Freshwater Wetlands	0.7	0.7
3939	Kosciuszko Western Flanks Wet Meadow	Montane Bogs and Fens	Freshwater Wetlands	42.4	42.4
3940	Liverpool Range Swampy Tea-tree Shrubland	Montane Bogs and Fens	Freshwater Wetlands	28.7	28.7
3941	Megalong Valley Fringing Swamp Scrub	Montane Bogs and Fens	Freshwater Wetlands	11.2	11.2
3942	Monaro Creekflat Peat Swamp	Montane Bogs and Fens	Freshwater Wetlands	31.3	64.3
3943	Nadgigomar Sand Swamp Woodland	Montane Bogs and Fens	Freshwater Wetlands	22.5	48.9
3944	New England Tableland Carex Fens	Montane Bogs and Fens	Freshwater Wetlands	38.8	76.6
3945	Newnes Plateau Shrub Swamp	Montane Bogs and Fens	Freshwater Wetlands	4.7	4.7
3946	Newnes Plateau Swamp Woodland	Montane Bogs and Fens	Freshwater Wetlands	69.9	69.9
3947	Northern Escarpment Montane Swamp Forest	Montane Bogs and Fens	Freshwater Wetlands	47.8	75.8
3948	Southeast Subalpine Bog	Montane Bogs and Fens	Freshwater Wetlands	19.1	49.2
3949	Southern Highlands Sand Swamp Sedgeland	Montane Bogs and Fens	Freshwater Wetlands	7.5	7.5
3950	Southern Highlands Sand Swamp Woodland	Montane Bogs and Fens	Freshwater Wetlands	31.6	31.6
3951	Southern Tableland Ranges Boggy Open Woodland	Montane Bogs and Fens	Freshwater Wetlands	24.2	50.4
3952	Tuggolo Adamellite Montane Heath Swamp	Montane Bogs and Fens	Freshwater Wetlands	1.0	1.0
3953	Western Blue Mountains Swamp Gum Low Forest	Montane Bogs and Fens	Freshwater Wetlands	1.1	1.1
3954	Western Central Tableland Upland Swamp	Montane Bogs and Fens	Freshwater Wetlands	16.2	46.4
3955	Western New England Granites Riparian Scrub	Montane Bogs and Fens	Freshwater Wetlands	31.7	57.7

PCT ID	PCT name	Vegetation class	Vegetation formation	Raw SVTM PCT % cleared	Condition weighted SVTM PCT % cleared
3956	Western New England Wet Tea-tree Scrub	Montane Bogs and Fens	Freshwater Wetlands	12.8	12.8
3957	South Coast Sands Shrub Swamp	Coastal Freshwater Lagoons	Freshwater Wetlands	0.0	0.0
3959	Coast Sands Baumea articulata Sedgeland	Coastal Freshwater Lagoons	Freshwater Wetlands	23.7	52.6
3960	Coast Sands Cladium Sedgeland	Coastal Freshwater Lagoons	Freshwater Wetlands	0.0	47.9
3961	Coast Sands Lepironia Sedgeland	Coastal Freshwater Lagoons	Freshwater Wetlands	13.6	13.6
3962	Coastal Floodplain Phragmites Reedland	Coastal Freshwater Lagoons	Freshwater Wetlands	45.4	73.1
3963	Estuarine Reedland	Coastal Freshwater Lagoons	Freshwater Wetlands	72.3	86.3
3964	Far North Floodplain Fern-Forb Wetland	Coastal Freshwater Lagoons	Freshwater Wetlands	65.0	89.5
3965	Far North Floodplain Forb-Sedge Wetland	Coastal Freshwater Lagoons	Freshwater Wetlands	45.8	79.1
3966	Foredune Swale Marsh	Coastal Freshwater Lagoons	Freshwater Wetlands	39.3	70.9
3967	Northern Lower Floodplain Eleocharis Wetland	Coastal Freshwater Lagoons	Freshwater Wetlands	63.8	82.7
3968	Northern Sands Baloskion-Baumea Wetland	Coastal Freshwater Lagoons	Freshwater Wetlands	5.9	5.9
3969	Northern Sands Baumea-Eleocharis Sedgeland	Coastal Freshwater Lagoons	Freshwater Wetlands	11.7	50.4
3970	Northern Sands Water Couch Wetland	Coastal Freshwater Lagoons	Freshwater Wetlands	8.4	67.0
3971	Northern Sandy Floodplain Sedge Paperbark Wetland	Coastal Freshwater Lagoons	Freshwater Wetlands	44.2	75.7
3972	Sydney Creekflat Wetland	Coastal Freshwater Lagoons	Freshwater Wetlands	66.8	84.1
3973	Far North Floodplain Paperbark Sedge Wetland	Coastal Freshwater Lagoons	Freshwater Wetlands	19.4	59.4
3974	Pambula Dune Swale Red Gum Swamp Woodland	Coastal Freshwater Lagoons	Freshwater Wetlands	29.4	29.4

PCT ID	PCT name	Vegetation class	Vegetation formation	Raw SVTM PCT % cleared	Condition weighted SVTM PCT % cleared
3975	Southern Lower Floodplain Freshwater Wetland	Coastal Freshwater Lagoons	Freshwater Wetlands	79.4	93.0
3976	Southern Sands Freshwater Lagoon Wetland	Coastal Freshwater Lagoons	Freshwater Wetlands	3.0	73.3
3977	Sydney Coastal Headland Lagoon Sedgeland	Coastal Freshwater Lagoons	Freshwater Wetlands	0.0	0.0
3978	Morass Margin Shallow Wetlands	Montane Lakes	Freshwater Wetlands	25.0	65.4
3979	Northern Basalt Benches Intermittent Swamps	Montane Lakes	Freshwater Wetlands	10.9	10.9
3980	Southern Lacustrine Herbfield	Montane Lakes	Freshwater Wetlands	0.0	50.1
3981	Tableland Semi-permanent Shallow Wetlands	Montane Lakes	Freshwater Wetlands	19.7	59.3
3983	Central Coast Flats Mesic Swamp Forest	Coastal Swamp Forests	Forested Wetlands	58.7	79.9
3984	Clarence Lowland Paperbark Sedge Swamp Woodland	Coastal Swamp Forests	Forested Wetlands	14.3	14.3
3985	Coastal Floodplain Swamp Paperbark Scrub	Coastal Swamp Forests	Forested Wetlands	21.5	47.0
3986	Coastal Sands Swamp Mahogany Rush Forest	Coastal Swamp Forests	Forested Wetlands	22.8	22.8
3987	Far North Floodplain Paperbark-Swamp Oak Forest	Coastal Swamp Forests	Forested Wetlands	63.6	75.8
3988	Far North Mesophyll Paperbark Swamp Forest	Coastal Swamp Forests	Forested Wetlands	47.0	47.0
3989	Far North Paperbark Fern Swamp Forest	Coastal Swamp Forests	Forested Wetlands	54.0	54.0
3990	Far North Paperbark Gahnia Swamp Forest	Coastal Swamp Forests	Forested Wetlands	55.0	69.4
3991	Far North Sands Swamp Turpentine-Paperbark Forest	Coastal Swamp Forests	Forested Wetlands	55.0	55.0

## Eastern NSW Plant Community Type % Cleared Calculation: Technical notes

PCT ID	PCT name	Vegetation class	Vegetation formation	Raw SVTM PCT % cleared	Condition weighted SVTM PCT % cleared
3992	Northern Sandy Alluvium Heathy Swamp Forest	Coastal Swamp Forests	Forested Wetlands	5.9	5.9
3993	Far North Swamp Oak-Paperbark Tidal Forest	Coastal Swamp Forests	Forested Wetlands	81.4	81.4
3995	Hunter Coast Paperbark-Swamp Mahogany Forest	Coastal Swamp Forests	Forested Wetlands	42.3	61.2
3996	Coastal Sand Swamp Mahogany Dry Forest	Coastal Swamp Forests	Forested Wetlands	24.3	24.3
3997	Hunter Coast Sandplain Sedge Paperbark Wetland	Coastal Swamp Forests	Forested Wetlands	24.0	59.9
3998	Lower North Creekflat Mahogany Swamp Forest	Coastal Swamp Forests	Forested Wetlands	27.3	50.7
4000	Northern Estuarine Paperbark Sedge Forest	Coastal Swamp Forests	Forested Wetlands	34.9	34.9
4001	Northern Floodplain Paperbark Fern Swamp Forest	Coastal Swamp Forests	Forested Wetlands	59.9	72.9
4002	Northern Lowland Orange Gum Dry Swamp Forest	Coastal Swamp Forests	Forested Wetlands	26.5	50.7
4003	Northern Lowland Swamp Turpentine-Mahogany Forest	Coastal Swamp Forests	Forested Wetlands	19.0	19.0
4004	Northern Melaleuca quinquenervia Swamp Forest	Coastal Swamp Forests	Forested Wetlands	32.8	32.8
4005	Northern Paperbark Banksia Littoral Forest	Coastal Swamp Forests	Forested Wetlands	17.2	17.2
4006	Northern Paperbark-Swamp Mahogany Saw-sedge Forest	Coastal Swamp Forests	Forested Wetlands	22.6	22.6
4007	Northern Sands Paperbark Sedge Low Forest	Coastal Swamp Forests	Forested Wetlands	25.6	25.6
4008	Northern Sands Swamp Mahogany Shrubby Rush Forest	Coastal Swamp Forests	Forested Wetlands	17.3	17.3
4009	Shoalhaven Lowland Flats Wet Swamp Forest	Coastal Swamp Forests	Forested Wetlands	45.4	45.4

PCT ID	PCT name	Vegetation class	Vegetation formation	Raw SVTM PCT % cleared	Condition weighted SVTM PCT % cleared
4010	Sydney Hinterland Creekflat Paperbark Scrub	Coastal Swamp Forests	Forested Wetlands	2.7	2.7
4012	Tomago Drooping Red Gum Swamp Woodland	Coastal Swamp Forests	Forested Wetlands	36.4	57.4
4013	Wyong Paperbark-Woollybutt Swamp Forest	Coastal Swamp Forests	Forested Wetlands	21.9	48.9
4015	Central Hunter Swamp Oak Riparian Forest	Coastal Floodplain Wetlands	Forested Wetlands	74.1	87.9
4016	Clarence Floodplain Swamp Oak Forest	Coastal Floodplain Wetlands	Forested Wetlands	1.7	1.7
4019	Coastal Alluvial Bangalay Forest	Coastal Floodplain Wetlands	Forested Wetlands	29.5	29.5
4020	Coastal Creekflat Layered Grass-Sedge Swamp Forest	Coastal Floodplain Wetlands	Forested Wetlands	47.9	65.3
4021	Coastal Creekline Dry Shrubby Swamp Forest	Coastal Floodplain Wetlands	Forested Wetlands	37.0	37.0
4023	Coastal Valleys Swamp Oak Riparian Forest	Coastal Floodplain Wetlands	Forested Wetlands	59.1	78.2
4024	Cumberland Blue Box Riverflat Forest	Coastal Floodplain Wetlands	Forested Wetlands	82.9	98.9
4025	Cumberland Red Gum Riverflat Forest	Coastal Floodplain Wetlands	Forested Wetlands	71.1	88.8
4026	Estuarine Sea Rush Swamp Oak Forest	Coastal Floodplain Wetlands	Forested Wetlands	54.9	69.7
4027	Estuarine Swamp Oak-Mangrove Forest	Coastal Floodplain Wetlands	Forested Wetlands	59.8	73.5
4028	Estuarine Swamp Oak Twig-rush Forest	Coastal Floodplain Wetlands	Forested Wetlands	45.8	63.4
4029	Far North Creekflat Paperbark Swamp Forest	Coastal Floodplain Wetlands	Forested Wetlands	96.3	97.9
4030	Far North Estuarine Swamp Oak Forest	Coastal Floodplain Wetlands	Forested Wetlands	37.5	37.5
4031	Far North Estuarine Swamp Oak Rainforest	Subtropical Rainforests	Rainforests	0.0	48.3



PCT ID	PCT name	Vegetation class	Vegetation formation	Raw SVTM PCT % cleared	Condition weighted SVTM PCT % cleared
4032	Far North Floodplain Red Gum Sedge Forest	Coastal Floodplain Wetlands	Forested Wetlands	19.1	19.1
4033	Far North Hinterland Flats Mesic Apple Forest	Coastal Floodplain Wetlands	Forested Wetlands	43.0	69.5
4034	Far North Swamp Oak-Tuckeroo Swamp Fringe Forest	Coastal Floodplain Wetlands	Forested Wetlands	80.6	89.8
4035	Far South Floodplain Wetland Paperbark Scrub	Coastal Floodplain Wetlands	Forested Wetlands	71.9	84.4
4036	Hunter Coast Lake Flats Apple Forest	Coastal Floodplain Wetlands	Forested Wetlands	64.3	85.1
4037	Hunter Coast Swamp Oak Rainforest	Coastal Floodplain Wetlands	Forested Wetlands	61.7	75.1
4038	Hunter Estuarine Melaleuca nodosa Scrub	Coastal Floodplain Wetlands	Forested Wetlands	24.4	50.6
4039	Hunter Range Creekflat Apple-Red Gum Forest	Coastal Floodplain Wetlands	Forested Wetlands	40.2	40.2
4040	South Coast Selliera-Sea Rush Swamp Oak Saltmarsh	Saltmarshes	Saline Wetlands	18.2	18.2
4042	Lower North Riverflat Eucalypt-Paperbark Forest	Coastal Floodplain Wetlands	Forested Wetlands	59.9	73.1
4043	Mid North Lowland Riparian Wet Forest	North Coast Wet Sclerophyll Forests	Wet Sclerophyll Forests (Shrubby sub-formation)	16.2	16.2
4044	Northern Creekflat Eucalypt-Paperbark Mesic Swamp Forest	Coastal Floodplain Wetlands	Forested Wetlands	55.4	70.1
4045	Northern Lowland Swamp Turpentine-Paperbark Forest	Coastal Floodplain Wetlands	Forested Wetlands	36.6	36.6
4046	Northern Lowland Swamp Turpentine-Red Gum Forest	Coastal Floodplain Wetlands	Forested Wetlands	55.3	69.9
4047	Northern Swamp Mahogany-Bottlebrush Swamp Forest	Coastal Floodplain Wetlands	Forested Wetlands	32.6	32.6
4048	Northern Swamp Oak-Paperbark Forest	Coastal Floodplain Wetlands	Forested Wetlands	50.1	67.6

PCT ID	PCT name	Vegetation class	Vegetation formation	Raw SVTM PCT % cleared	Condition weighted SVTM PCT % cleared
4049	South Coast Floodplain Grassy Swamp Forest	Coastal Floodplain Wetlands	Forested Wetlands	78.8	85.7
4050	South Coast Floodplain Wetland Paperbark Scrub	Coastal Floodplain Wetlands	Forested Wetlands	23.2	78.7
4051	South Coast Lowland Red Gum-Swamp Oak Forest	Coastal Floodplain Wetlands	Forested Wetlands	76.2	87.2
4052	South Coast Low Hills Red Gum Grassy Forest	Coastal Valley Grassy Woodlands	Grassy Woodlands	63.2	76.7
4054	South Coast Tidal Flats Samolus Paperbark-Grey Box Forest	Coastal Floodplain Wetlands	Forested Wetlands	11.5	52.8
4055	South Coast Upper Floodplain Wetland	Coastal Floodplain Wetlands	Forested Wetlands	83.5	97.6
4056	Southern Estuarine Swamp Paperbark Creekflat Scrub	Coastal Floodplain Wetlands	Forested Wetlands	30.6	53.1
4057	Sydney Creekflat Swamp Mahogany-Paperbark Forest	Coastal Floodplain Wetlands	Forested Wetlands	48.4	65.1
4058	Sydney Hinterland Red Gum Riverflat Forest	Coastal Floodplain Wetlands	Forested Wetlands	28.4	28.4
4059	Sydney Hinterland Sandy Creekflat Shrub Forest	Coastal Floodplain Wetlands	Forested Wetlands	10.0	93.9
4060	Yengo Creekflat Sedgeland	Coastal Floodplain Wetlands	Forested Wetlands	0.0	0.0
4061	Bega-Towamba Riparian Scrub	Eastern Riverine Forests	Forested Wetlands	29.5	69.1
4063	Central and Southern Tableland River Oak Forest	Eastern Riverine Forests	Forested Wetlands	48.7	67.9
4064	Central Eastern Ranges River Oak Forest	Eastern Riverine Forests	Forested Wetlands	34.2	34.2
4065	Central Tableland Riverine Complex	Eastern Riverine Forests	Forested Wetlands	16.8	16.8
4066	Clarence Valley River Oak Wet Forest	Eastern Riverine Forests	Forested Wetlands	22.9	49.6
4067	Deua Riparian Wattle Scrub	Eastern Riverine Forests	Forested Wetlands	1.4	1.4
4068	Ettrema Plateau Riparian Scrub	Eastern Riverine Forests	Forested Wetlands	0.6	0.6
4069	Far North Creekline Wet Forest	Eastern Riverine Forests	Forested Wetlands	0.0	0.0

PCT ID	PCT name	Vegetation class	Vegetation formation	Raw SVTM PCT % cleared	Condition weighted SVTM PCT % cleared
4070	Far North River Oak Wet Forest	Eastern Riverine Forests	Forested Wetlands	48.9	77.5
4071	Far South Hinterland Riparian Scrub	Eastern Riverine Forests	Forested Wetlands	2.3	2.3
4072	Hunter River Oak Mesic Forest	Eastern Riverine Forests	Forested Wetlands	44.4	65.8
4073	Lower North Hinterland River Oak Forest	Eastern Riverine Forests	Forested Wetlands	52.8	80.4
4075	Northwest River Red Gum-River Oak Sheltered Forest	Eastern Riverine Forests	Forested Wetlands	63.5	78.1
4076	Northwest Ranges River Oak Forest	Eastern Riverine Forests	Forested Wetlands	5.8	5.8
4077	Northern Coastal River Oak Wet Forest	Eastern Riverine Forests	Forested Wetlands	52.7	70.8
4078	Northern Gorges River Oak Forest	Eastern Riverine Forests	Forested Wetlands	23.3	48.3
4079	Northern Hinterland Grassy River Oak Forest	Eastern Riverine Forests	Forested Wetlands	19.7	47.5
4080	Northwest River Oak-Apple Forest	Eastern Riverine Forests	Forested Wetlands	37.7	63.4
4081	Northwest River Oak-River Red Gum Forest	Eastern Riverine Forests	Forested Wetlands	74.3	89.6
4083	Southeast Tableland Rocky Riparian Scrub	Eastern Riverine Forests	Forested Wetlands	15.4	42.9
4084	Southern Escarpment River Oak Forest	Eastern Riverine Forests	Forested Wetlands	24.4	24.4
4085	Southwest Tableland Gorges Riparian Shrubland	Eastern Riverine Forests	Forested Wetlands	42.2	65.8
4086	Sydney Coastal Sandstone Riparian Scrub	Eastern Riverine Forests	Forested Wetlands	7.6	7.6
4087	Upper Orara Riparian Wet Forest	Eastern Riverine Forests	Forested Wetlands	46.8	46.8
4088	Southwest Riverflat Red Gum Forest	Inland Riverine Forests	Forested Wetlands	79.3	91.3
4089	Namoi-Upper Hunter River Red Gum Forest	Inland Riverine Forests	Forested Wetlands	86.5	94.3

PCT ID	PCT name	Vegetation class	Vegetation formation	Raw SVTM PCT % cleared	Condition weighted SVTM PCT % cleared
4090	Far North Estuarine Mangrove-Swamp Oak Forest	Mangrove Swamps	Saline Wetlands	36.1	36.1
4091	Grey Mangrove-River Mangrove Forest	Mangrove Swamps	Saline Wetlands	29.8	53.0
4092	Coastal Headland Sea Spray Grassland	Saltmarshes	Saline Wetlands	37.0	63.2
4094	Estuarine Club Rush-Arrowgrass Wetland	Saltmarshes	Saline Wetlands	48.4	75.4
4095	Paspalum vaginatum-Samphire Saltmarsh	Saltmarshes	Saline Wetlands	19.9	19.9
4096	Prickly Couch-Sea Rush Saltmarsh	Saltmarshes	Saline Wetlands	21.7	54.5
4097	Samphire Saltmarsh	Saltmarshes	Saline Wetlands	28.6	54.3
4098	South Coast Dune Sea Spray Wetland	Coastal Freshwater Lagoons	Freshwater Wetlands	2.5	2.5
4101	South Coast Spear-grass Saltmarsh	Saltmarshes	Saline Wetlands	46.6	64.3
4102	South Coast Bracelet Honey-myrtle Sea Rush Saltmarsh	Saltmarshes	Saline Wetlands	1.1	34.6
4103	Sporobolus virginicus Saltmarsh	Saltmarshes	Saline Wetlands	23.4	55.8
4104	Central Hunter Weeping Myall Forest	Riverine Plain Woodlands	Semi-arid Woodlands (Grassy sub-formation)	76.0	90.0
4105	Border Ranges Red Carabeen Rainforest	Subtropical Rainforests	Rainforests	5.9	5.9
4106	Illawarra Escarpment Cool Temperate Rainforest	Cool Temperate Rainforests	Rainforests	1.6	1.6
4107	Mid North Escarpment Coachwood Warm Temperate Rainforest	Northern Warm Temperate Rainforests	Rainforests	27.6	27.6

PCT ID	PCT name	Vegetation class	Vegetation formation	Raw SVTM PCT % cleared	Condition weighted SVTM PCT % cleared
4108	Northern Escarpment Rocky Peaks Cool Temperate Rainforest	Cool Temperate Rainforests	Rainforests	0.6	0.6
4109	Lower Hunter Screenslope Wet Forest	Northern Hinterland Wet Sclerophyll Forests	Wet Sclerophyll Forests (Grassy sub-formation)	0.0	0.0
4110	Lower North Estuarine Sand Dry Rainforest	Dry Rainforests	Rainforests	3.4	3.4
4111	Lower North Grey Myrtle Riparian Dry Rainforest	Dry Rainforests	Rainforests	5.0	5.0
4112	Southeast Dry Rainforest	Dry Rainforests	Rainforests	11.6	11.6
4113	Far Southeast Littoral Rainforest	Littoral Rainforests	Rainforests	29.8	29.8
4114	Lower North Sands Littoral Rainforest	Littoral Rainforests	Rainforests	11.8	11.8
4115	Koonyum Range Rhyolite Turpentine Wet Forest	North Coast Wet Sclerophyll Forests	Wet Sclerophyll Forests (Shrubby sub-formation)	7.7	7.7
4116	Mid North Headland Soak	Maritime Grasslands	Grasslands	0.9	51.8
4117	Mutton Bird Island Headland Herbfield	Maritime Grasslands	Grasslands	18.4	0.0
4118	Clarence Gorges Silver-leaved Ironbark Forest	Clarence Dry Sclerophyll Forests	Dry Sclerophyll Forests (Shrub/grass sub-formation)	0.4	0.4
4120	Macleay Gorges Red Gum-Box Sheltered Forest	Northern Gorge Dry Sclerophyll Forests	Dry Sclerophyll Forests (Shrub/grass sub-formation)	0.0	0.0
4121	Mount Dangar Wattle Scrub	North-west Slopes Dry Sclerophyll Woodlands	Dry Sclerophyll Forests (Shrub/grass sub-formation)	0.0	0.0
4122	Cockle Creek Sandflat Scribbly Gum Forest	Sydney Sand Flats Dry Sclerophyll Forests	Dry Sclerophyll Forests (Shrubby sub-formation)	48.8	65.5
4123	Timbarra Granite Riparian Forest	Northern Escarpment Dry Sclerophyll Forests	Dry Sclerophyll Forests (Shrubby sub-formation)	0.0	0.0
4124	Torrington Granite Shrub Forest	Northern Tableland Dry Sclerophyll Forests	Dry Sclerophyll Forests (Shrubby sub-formation)	5.6	37.2

PCT ID	PCT name	Vegetation class	Vegetation formation	Raw SVTM PCT % cleared	Condition weighted SVTM PCT % cleared
4125	New England Youmans Stringybark-Box Forest	Northern Tableland Dry Sclerophyll Forests	Dry Sclerophyll Forests (Shrubby sub-formation)	55.7	75.6
4126	Bondo Slopes Dry Peppermint Shrub Forest	Southern Tableland Dry Sclerophyll Forests	Dry Sclerophyll Forests (Shrubby sub-formation)	14.6	14.6
4127	Colo Plateau Dwarf Apple Heath-Woodland	Sydney Coastal Heaths	Heathlands	2.4	2.4
4128	Northern New England Rock Outcrop Shrubland	Northern Montane Heaths	Heathlands	1.6	1.6
4129	Timbarra Granite Rockplate Shrubland	Northern Montane Heaths	Heathlands	0.2	0.2
4130	Warra Rockplate Shrubland	Northern Montane Heaths	Heathlands	2.1	2.1
4131	Nambucca Granite Outcrop Tea-tree Grassy Scrub	Northern Montane Heaths	Heathlands	0.0	0.0
4132	Western New England Rocky Granite Shrubland	Northern Montane Heaths	Heathlands	3.9	39.8
4133	Western Washpool Rock Shrubland	Northern Montane Heaths	Heathlands	0.0	0.0
4134	Mount Canobolas Rockplate Shrubland	Southern Montane Heaths	Heathlands	57.4	57.4
4135	Kosciuszko Rocky Podocarpus Heath	Alpine Heaths	Alpine Complex	1.0	1.0
4136	Timbarra Granite Mallee Wet Heath	Montane Bogs and Fens	Freshwater Wetlands	5.2	37.4
4137	Coastal Sand Couch Wetland	Coastal Freshwater Lagoons	Freshwater Wetlands	47.8	47.8
4138	Araluen Valley Flats Red Gum Forest	Coastal Floodplain Wetlands	Forested Wetlands	0.7	0.7
4139	Lower North River Oak-Watergum Riparian Forest	Eastern Riverine Forests	Forested Wetlands	14.5	46.3
4140	Far North Mangrove Forest	Mangrove Swamps	Saline Wetlands	28.8	28.8
4141	Coastal Headland Saltmarsh	Saltmarshes	Saline Wetlands	87.1	92.2
4142	New England Hills Red Gum-Stringybark Shrub Forest	Northern Tableland Dry Sclerophyll Forests	Dry Sclerophyll Forests (Shrubby sub-formation)	16.6	47.1

PCT ID	PCT name	Vegetation class	Vegetation formation	Raw SVTM PCT % cleared	Condition weighted SVTM PCT % cleared
4143	Northwest Ranges Alectryon Dry Rainforest	Dry Rainforests	Rainforests	7.2	40.5
4144	Northwest Ranges Fig Dry Rainforest	Dry Rainforests	Rainforests	22.4	51.4
4145	Northwest Olive-Wilga Vine Thicket	Western Vine Thickets	Rainforests	15.7	50.1
4146	Illawarra Sands Littoral Rainforest	Littoral Rainforests	Rainforests	48.9	48.9
4147	Northwest White Box Sparse Grassy Woodland	Western Slopes Grassy Woodlands	Grassy Woodlands	67.9	84.2
4148	Northwest Apple-White Pine Riparian Grassy Forest	North-west Slopes Dry Sclerophyll Woodlands	Dry Sclerophyll Forests (Shrub/grass sub-formation)	48.6	69.3
4149	Northwest Red Gum-Apple-White Pine Grassy Woodland	North-west Slopes Dry Sclerophyll Woodlands	Dry Sclerophyll Forests (Shrub/grass sub-formation)	50.4	71.6
4150	Northwest White Box-White Pine Forest	North-west Slopes Dry Sclerophyll Woodlands	Dry Sclerophyll Forests (Shrub/grass sub-formation)	46.3	69.4
4151	Northwest White Pine-Silver-leaved Ironbark Forest	North-west Slopes Dry Sclerophyll Woodlands	Dry Sclerophyll Forests (Shrub/grass sub-formation)	13.2	43.6
4152	Central West Tumbledown Gum Grassy Forest	Upper Riverina Dry Sclerophyll Forests	Dry Sclerophyll Forests (Shrub/grass sub-formation)	50.7	77.9
4153	Central West Tumbledown Gum-Pine Shrub Forest	Western Slopes Dry Sclerophyll Forests	Dry Sclerophyll Forests (Shrubby sub-formation)	32.1	60.5
4154	Killabakh Rocky Slopes Scrub	Northern Montane Heaths	Heathlands	0.0	0.0
4155	Kedumba Valley Alluvial Flats Forest	Coastal Floodplain Wetlands	Forested Wetlands	2.4	2.4
4156	Maroota Sands Swamp Forest	Coastal Swamp Forests	Forested Wetlands	2.5	2.5



**Table 4 Median PCT % cleared estimates: previously existing classification and % cleared estimates compared to the revised Eastern NSW PCT classification and the condition weighted SVTM % cleared value**

This table also indicates the number of PCTs in each vegetation class in each previously existing classification and the revised Eastern NSW classification. It also provides a breakdown of the number of PCTs inside or outside the Eastern NSW mapping boundary.

Vegetation class	Previous PCT classification and % cleared estimates				Revised Eastern NSW PCT classification and condition weighted SVTM estimates	
	PCT count	Median % cleared (all constituent PCTs)	PCT count (present in ENSW)	PCT count (outside ENSW only)	PCT count	Median % cleared
<b>Vegetation classes that have all their previous constituent PCTs present in the Eastern NSW mapping region</b>						
Alpine Bogs and Fens	1	5	1	0	3	2.7
Alpine Fjaeldmarks	1	0	1	0	2	5.35
Alpine Heaths	1	0	1	0	4	3.45
Alpine Herbfields	2	5	2	0	7	4.9
Central Gorge Dry Sclerophyll Forests	9	10	9	0	28	5.7
Clarence Dry Sclerophyll Forests	13	40	13	0	11	19.5
Coastal Dune Dry Sclerophyll Forests	11	40	11	0	13	38
Coastal Floodplain Wetlands	19	60	19	0	39	69.5
Coastal Freshwater Lagoons	14	70	14	0	23	59.4
Coastal Headland Heaths	10	46	10	0	10	35.9
Coastal Heath Swamps	14	10	14	0	30	9.4
Coastal Swamp Forests	24	53	24	0	29	47

Vegetation class	Previous PCT classification and % cleared estimates				Revised Eastern NSW PCT classification and condition weighted SVTM estimates	
	PCT count	Median % cleared (all constituent PCTs)	PCT count (present in ENSW)	PCT count (outside ENSW only)	PCT count	Median % cleared
Coastal Valley Grassy Woodlands	23	71	23	0	25	72
Cool Temperate Rainforests	6	2.5	6	0	9	0.8
Cumberland Dry Sclerophyll Forests	3	75	3	0	1	86.9
Dry Rainforests	18	30	18	0	53	11.6
Eastern Riverine Forests	17	50	17	0	26	47.9
Hunter-Macleay Dry Sclerophyll Forests	18	48.5	18	0	16	49.05
Inland Riverine Forests	15	50	15	0	2	92.8
Littoral Rainforests	7	68	7	0	15	36.6
Mangrove Swamps	7	75	7	0	3	36.1
Maritime Grasslands	6	55	6	0	7	59.6
Montane Bogs and Fens	15	33	15	0	31	37.4
Montane Lakes	5	70	5	0	4	54.7
Montane Wet Sclerophyll Forests	2	5	2	0	5	2.5
New England Dry Sclerophyll Forests	31	55	31	0	9	54.7
New England Grassy Woodlands	27	62	27	0	12	64.7

Vegetation class	Previous PCT classification and % cleared estimates				Revised Eastern NSW PCT classification and condition weighted SVTM estimates	
	PCT count	Median % cleared (all constituent PCTs)	PCT count (present in ENSW)	PCT count (outside ENSW only)	PCT count	Median % cleared
North Coast Dry Sclerophyll Forests	13	25	13	0	20	7.6
North Coast Wet Sclerophyll Forests	47	30	47	0	46	21.5
Northern Escarpment Dry Sclerophyll Forests	10	18.5	10	0	11	1
Northern Escarpment Wet Sclerophyll Forests	27	25	27	0	11	1.8
Northern Gorge Dry Sclerophyll Forests	16	22.5	16	0	18	5.25
Northern Hinterland Wet Sclerophyll Forests	26	32.5	26	0	47	14.2
Northern Montane Heaths	16	7.5	16	0	38	0.2
Northern Tableland Dry Sclerophyll Forests	36	40	36	0	33	48.9
Northern Tableland Wet Sclerophyll Forests	17	28	17	0	14	13.9
Northern Warm Temperate Rainforests	16	12	16	0	21	7

Vegetation class	Previous PCT classification and % cleared estimates				Revised Eastern NSW PCT classification and condition weighted SVTM estimates	
	PCT count	Median % cleared (all constituent PCTs)	PCT count (present in ENSW)	PCT count (outside ENSW only)	PCT count	Median % cleared
North-west Slopes Dry Sclerophyll Woodlands	52	38	52	0	22	59
Riverine Plain Woodlands	3	86	3	0	1	90
Saltmarshes	3	56	3	0	10	55.15
South Coast Heaths	2	7.5	2	0	3	8.1
South Coast Sands Dry Sclerophyll Forests	6	45	6	0	4	26
South Coast Wet Sclerophyll Forests	8	10	8	0	18	5.05
South East Dry Sclerophyll Forests	25	5	25	0	28	6.55
Southern Escarpment Wet Sclerophyll Forests	16	25	16	0	21	9
Southern Hinterland Dry Sclerophyll Forests	6	22.5	6	0	5	6.8
Southern Lowland Wet Sclerophyll forests	7	15	7	0	10	7.1
Southern Montane Heaths	8	5	8	0	12	2.7
Southern Tableland Dry Sclerophyll Forests	24	50	24	0	18	55.4

Vegetation class	Previous PCT classification and % cleared estimates				Revised Eastern NSW PCT classification and condition weighted SVTM estimates	
	PCT count	Median % cleared (all constituent PCTs)	PCT count (present in ENSW)	PCT count (outside ENSW only)	PCT count	Median % cleared
Southern Tableland Grassy Woodlands	14	91	14	0	12	80.15
Southern Tableland Wet Sclerophyll Forests	12	52.5	12	0	15	26.6
Southern Warm Temperate Rainforests	5	25	5	0	3	12.4
Southern Wattle Dry Sclerophyll Forests	2	5	2	0	4	0.9
Subalpine Woodlands	10	22.5	10	0	7	16.2
Subtropical Rainforests	11	50	11	0	23	48.3
Sydney Coastal Dry Sclerophyll Forests	29	31	29	0	21	14.6
Sydney Coastal Heaths	10	25.5	10	0	9	6.1
Sydney Hinterland Dry Sclerophyll Forests	23	13	23	0	28	3.45
Sydney Montane Dry Sclerophyll Forests	7	20	7	0	11	4.5
Sydney Montane Heaths	8	5	8	0	10	1.05
Sydney Sand Flats Dry Sclerophyll Forests	10	55.5	10	0	10	61

Vegetation class	Previous PCT classification and % cleared estimates				Revised Eastern NSW PCT classification and condition weighted SVTM estimates	
	PCT count	Median % cleared (all constituent PCTs)	PCT count (present in ENSW)	PCT count (outside ENSW only)	PCT count	Median % cleared
Tableland Clay Grassy Woodlands	20	80	20	0	9	82.1
Temperate Montane Grasslands	20	57.5	20	0	6	84
Upper Riverina Dry Sclerophyll Forests	28	50	28	0	12	64.55
Wallum Sand Heaths	7	55	7	0	8	16.1
Western Slopes Dry Sclerophyll Forests	125	33	125	0	31	14.1
Western Slopes Grassy Woodlands	60	76	60	0	16	84.15
Western Vine Thickets	8	80	8	0	2	57.4
<b>Vegetation classes with some previous constituent PCTs entirely outside the Eastern NSW mapping region</b>						
Dry Rainforests	18	30	15	3	53	11.6
Inland Riverine Forests	15	50	1	14	2	92.8
New England Dry Sclerophyll Forests	31	55	28	3	9	54.7
New England Grassy Woodlands	27	62	25	2	12	64.7
Northern Montane Heaths	16	7.5	14	2	38	0.2
Northern Tableland Dry Sclerophyll Forests	36	40	34	2	33	48.9

Vegetation class	Previous PCT classification and % cleared estimates				Revised Eastern NSW PCT classification and condition weighted SVTM estimates	
	PCT count	Median % cleared (all constituent PCTs)	PCT count (present in ENSW)	PCT count (outside ENSW only)	PCT count	Median % cleared
Northern Tableland Wet Sclerophyll Forests	17	28	15	2	14	13.9
North-west Slopes Dry Sclerophyll Woodlands	52	38	27	25	22	59
Riverine Plain Woodlands	3	86	1	2	1	90
Southern Tableland Grassy Woodlands	14	91	13	1	12	80.15
Tableland Clay Grassy Woodlands	20	80	19	1	9	82.1
Upper Riverina Dry Sclerophyll Forests	28	50	22	6	12	64.55
Western Slopes Dry Sclerophyll Forests	125	33	68	57	31	14.1
Western Slopes Grassy Woodlands	60	76	45	15	16	84.15
Western Vine Thickets	8	80	2	6	2	57.4
<b>Vegetation classes with no constituent PCTs present in the Eastern NSW mapping region</b>						
Aeolian Chenopod Shrublands	5	25	0	5	N/A	N/A
Brigalow Clay Plain Woodlands	5	46	0	5	N/A	N/A
Desert Woodlands	2	15	0	2	N/A	N/A
Dune Mallee Woodlands	3	7	0	3	N/A	N/A



Vegetation class	Previous PCT classification and % cleared estimates				Revised Eastern NSW PCT classification and condition weighted SVTM estimates	
	PCT count	Median % cleared (all constituent PCTs)	PCT count (present in ENSW)	PCT count (outside ENSW only)	PCT count	Median % cleared
Gibber Chenopod Shrublands	9	5	0	9	N/A	N/A
Gibber Transition Shrublands	4	35.5	0	4	N/A	N/A
Inland Floodplain Shrublands	12	44	0	12	N/A	N/A
Inland Floodplain Woodlands	8	62	0	8	N/A	N/A
Inland Saline Lakes	14	13.5	0	14	N/A	N/A
North-west Alluvial Sand Woodlands	5	71	0	5	N/A	N/A
North-west Floodplain Woodlands	12	18.5	0	12	N/A	N/A
North-west Plain Shrublands	6	37.5	0	6	N/A	N/A
Riverine Chenopod Shrublands	15	26	0	15	N/A	N/A
Riverine Plain Grasslands	4	40	0	4	N/A	N/A
Riverine Sandhill Woodlands	11	73	0	11	N/A	N/A
Sand Plain Mallee Woodlands	8	65.5	0	8	N/A	N/A
Sand Plain Mulga Shrublands	12	27.5	0	12	N/A	N/A
Semi-arid Floodplain Grasslands	6	60	0	6	N/A	N/A
Semi-arid Sand Plain Woodlands	5	43	0	5	N/A	N/A

Vegetation class	Previous PCT classification and % cleared estimates				Revised Eastern NSW PCT classification and condition weighted SVTM estimates	
	PCT count	Median % cleared (all constituent PCTs)	PCT count (present in ENSW)	PCT count (outside ENSW only)	PCT count	Median % cleared
Stony Desert Mulga Shrublands	12	17	0	12	N/A	N/A
Subtropical Semi-arid Woodlands	3	33	0	3	N/A	N/A
Western Penepplain Woodlands	11	40	0	11	N/A	N/A
<b>Vegetation classes with some previously existing constituent PCTs present in the Eastern NSW mapping region but no new Eastern NSW PCT mapping</b>						
Floodplain Transition Woodlands	12	76.5	1	11	N/A	N/A
Inland Floodplain Swamps	21	53	3	18	N/A	N/A
Inland Rocky Hill Woodlands	29	20	4	25	N/A	N/A
Pilliga Outwash Dry Sclerophyll Forests	8	41.5	1	7	N/A	N/A
Western Slopes Grasslands	14	3.5	7	7	N/A	N/A
Yetman Dry Sclerophyll Forests	20	31.5	1	19	N/A	N/A