

- Notes:**
1. AERIAL PHOTOGRAPH: 16 MARCH 2023 (NEARMAP).
 2. INFILL PLANTING TO INCLUDE FOREDUNE SPECIES (REFER MOUSLEY (2012) CLARENCE COAST DUNE PLANTS).
 3. VIEWS FROM CAMPSITES SHOULD BE PRESERVED WHERE POSSIBLE.
 4. EXISTING SAND TRAP FENCING (POSTS AND MESH) TO BE RE-PURPOSED AS MUCH AS POSSIBLE.
 5. SAND TRAP FENCING TO BE INSTALLED AS FAR LANDWARD AS POSSIBLE.
 6. UNTREATED WOODEN FENCE POSTS TO BE USED.
 7. INSET 1 AND 2 SOURCE: FIGURE 4.2A DUNE FORMING FENCE DESIGN AND 4.2B SEQUENCE. DLWC (2001).

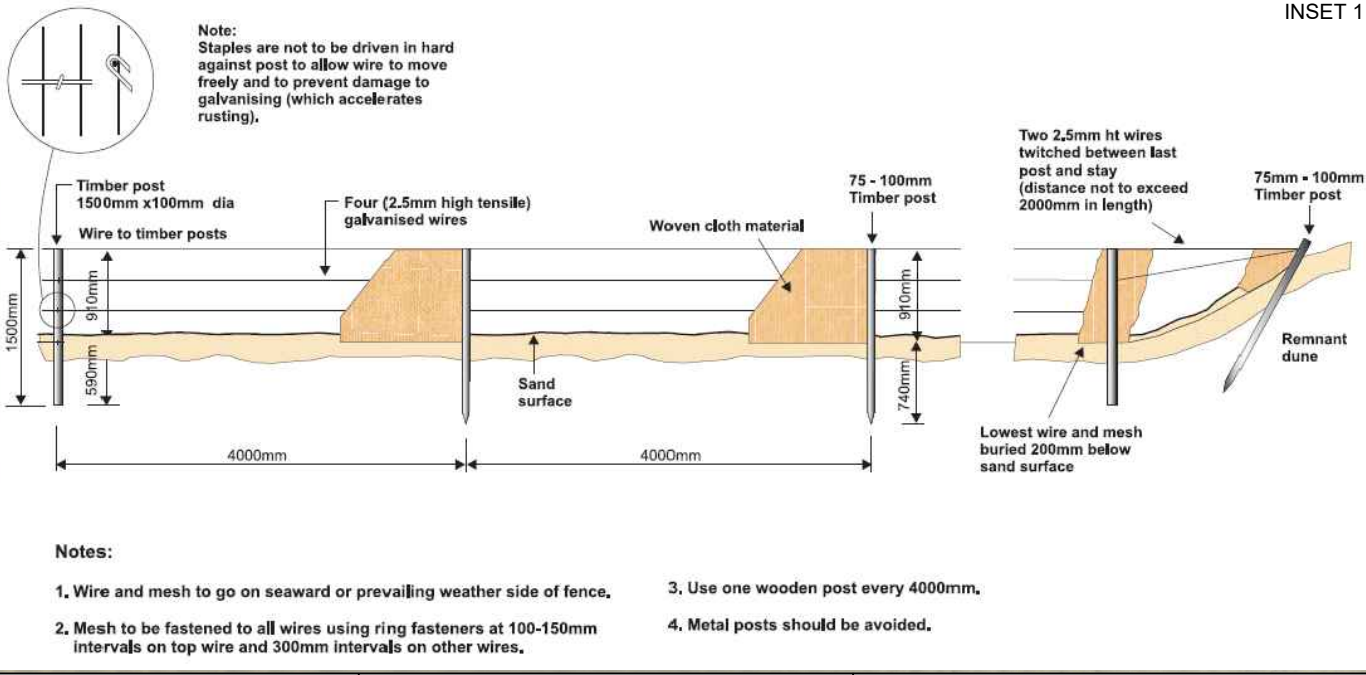

- Notes:**
1. Wire and mesh to go on seaward or prevailing weather side of fence.
 2. Mesh to be fastened to all wires using ring fasteners at 100-150mm intervals on top wire and 300mm intervals on other wires.
 3. Use one wooden post every 4000mm.
 4. Metal posts should be avoided.

DRAWING PRODUCED BY:
 HYDROSPHERE CONSULTING
 P.O. BOX 7059
 BALLINA NSW 2478
 WWW.HYDROSPHERE.COM.AU

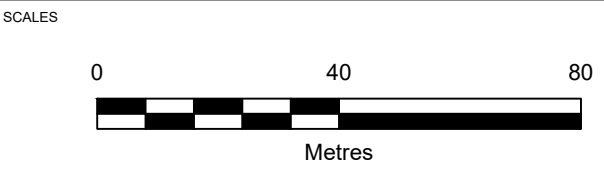

CLIENT
 NATIONAL PARKS AND WILDLIFE SERVICE

SANDON CAMPGROUND
 DUNE MANAGEMENT CONCEPT

JOB NUMBER
 22-037

REVISION	DATE	DESCRIPTION	DRAWN	DRAWING NUMBER
	2023-07-24	REV 0	JF	

FIGURE 1
 SHEET 1 OF 1

Y:\22-037 Woody Head and Sandon coastal erosion response plans\Drawings\Sandon recommended approach.dwg