

**NOTES:**

1. AERIAL PHOTOGRAPH: 11 SEPT 2022 (NEARMAP).
2. ELEVATIONS ARE IN METRES RELATIVE TO AUSTRALIAN HEIGHT DATUM.
3. CONTOURS ARE INDICATIVE DUE TO OUTDATED SURVEY AND RECENT SHORELINE RESSION.
4. CONFIGURATION AND DIMENSIONS OF NEW SEAWALL AND OVERLAND DRAINAGE DEFLECTION WALL SUBJECT TO FURTHER INVESTIGATION AND DETAILED DESIGN.
5. NEW SEAWALL DETAILS AS DRAWN: L: 80m, 1:1.5 SIDESLOPES, VOL 1,920m<sup>3</sup>.
6. REFER TO SHEETS 2 AND 3 FOR SAND NOURISHMENT AND LANDSCAPE CONCEPTS.

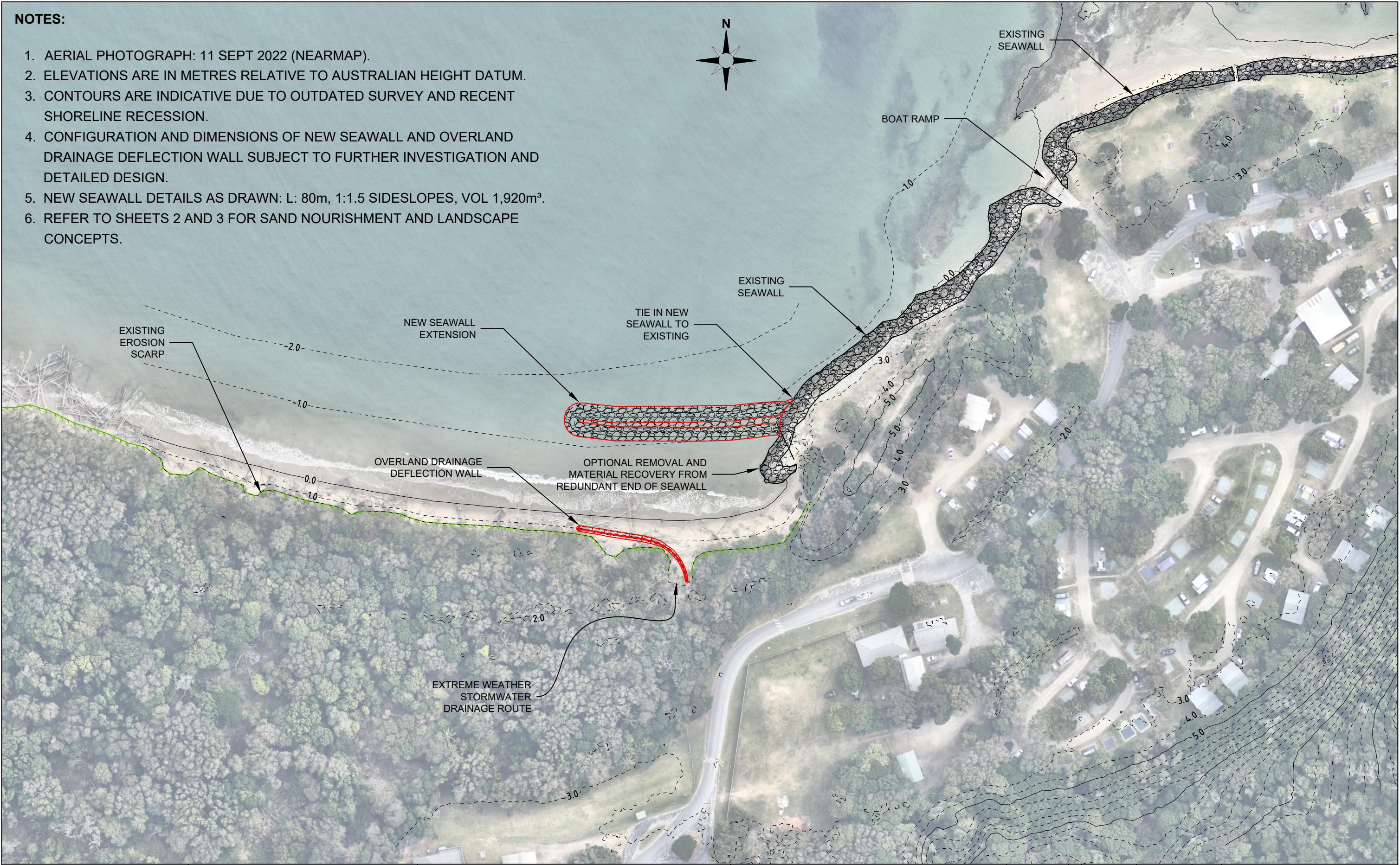
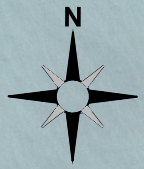

Y:\22-037 Woody Head and Sandon coastal erosion response plans\Drawings\Concept - extended seawall.dwg

DRAWING PRODUCED BY:  
 HYDROSPHERE CONSULTING  
 P.O. BOX 7059  
 BALLINA NSW 2478  
 WWW.HYDROSPHERE.COM.AU

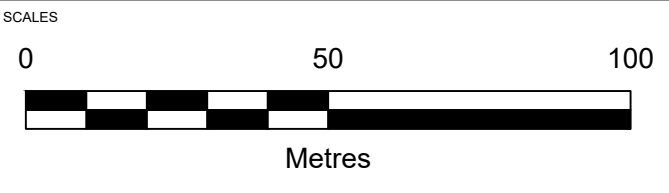

CLIENT  
 NATIONAL PARKS AND WILDLIFE SERVICE

JOB NUMBER  
 22-037

**WOODY HEAD EROSION RESPONSE  
 STRUCTURAL WORKS CONCEPT**

REVISION	DATE	DESCRIPTION	DRAWN	DRAWING NUMBER
	2022-12-07	REV 0	MH	<b>SHEET 1</b>