

Review of Environmental Factors: Proposed construction and operation of conservation fencing and associated infrastructure and reintroduction of locally extinct mammals in Mallee Cliffs National Park.

Appendix 3 – Details of proposed fence design and infrastructure at operations base

DISCLAIMER This report was prepared by EnviroKey in good faith exercising all due care and attention, but no representation or warranty, express or implied, is made as to the relevance, accuracy, completeness or fitness for purpose of this document in respect of any particular user's circumstances. Users of this document should satisfy themselves concerning its application to, and where necessary seek expert advice in respect of, their situation. The views expressed within are not necessarily the views of the Office of Environment and Heritage (OEH) and may not represent OEH policy.

© Copyright State of NSW and the Office of Environment and Heritage

100
50
20
10
0

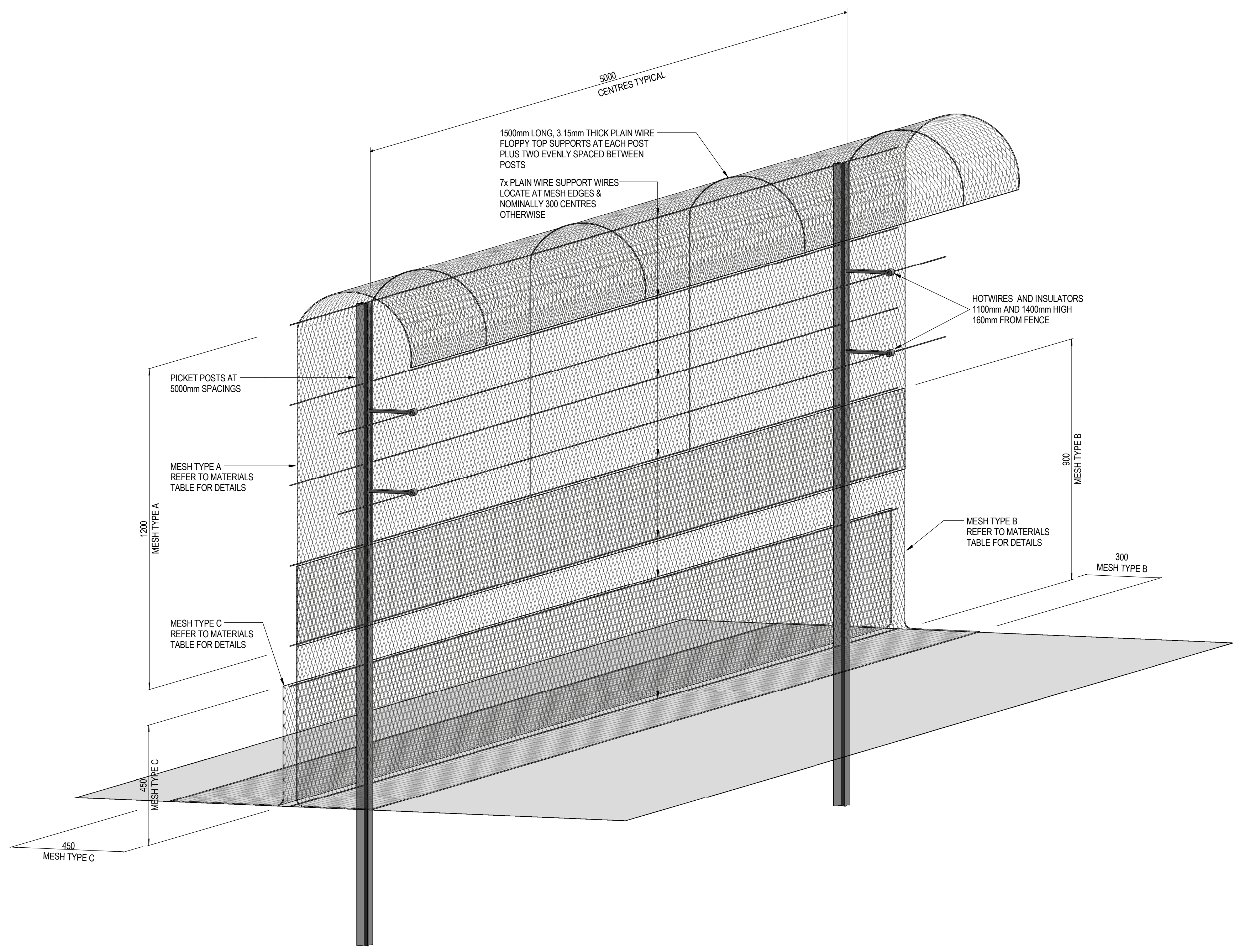

FENCE ISOMETRIC

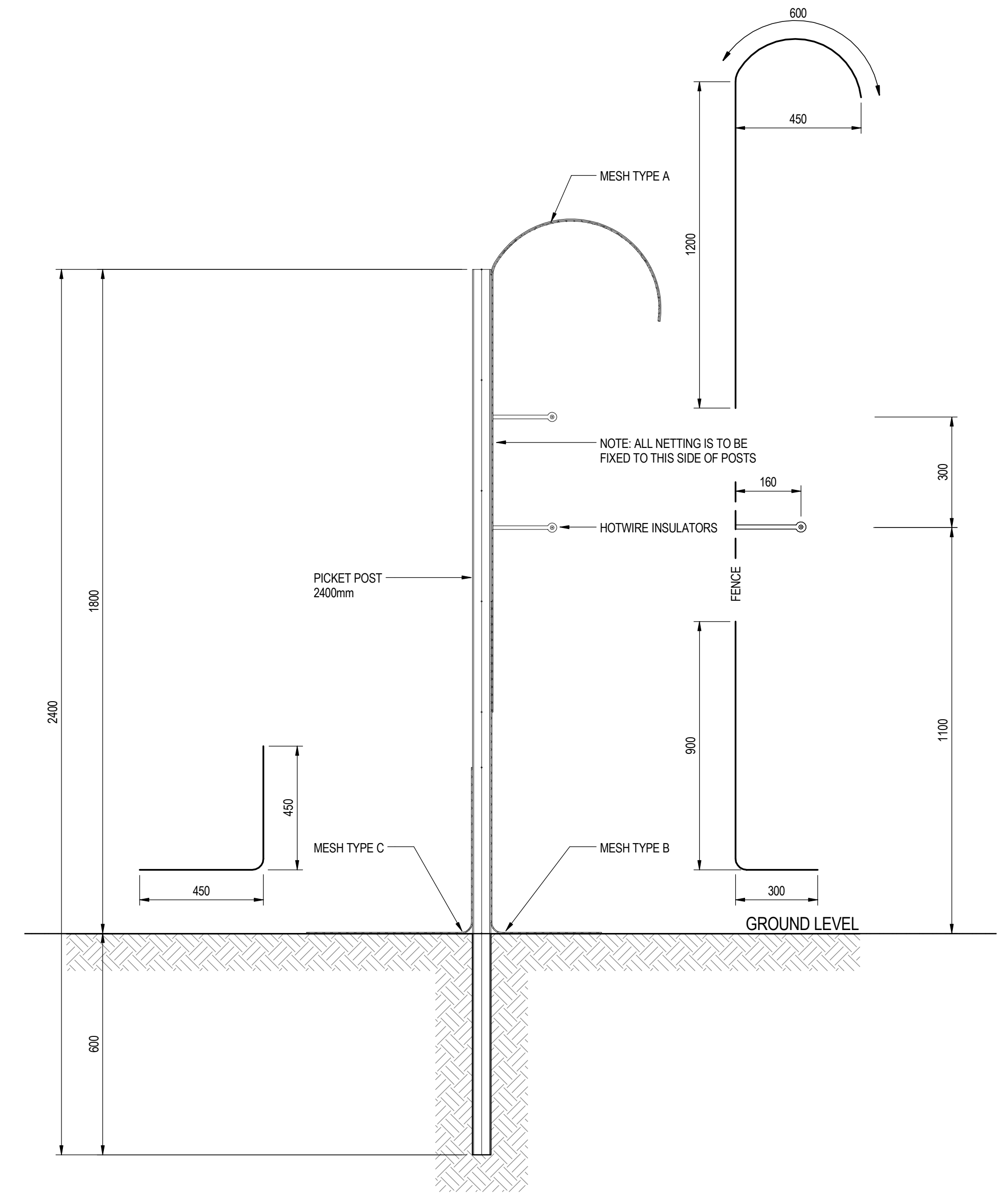

TYPICAL SECTION
1:10

MATERIALS GUIDE						
MARK	MATERIAL	COATING	GAUGE	DETAILS	COMMENTS	QUANTITY
A	1800mm NETTING	HEAVY GALVANISED OR BETTER	1.4mm	40mm APERTURE		
B	1200mm NETTING	HEAVY GALVANISED OR BETTER	1.4mm	30mm APERTURE		
C	900mm NETTING	HEAVY GALVANISED OR BETTER	1.4mm	30mm APERTURE	NETTING WRAPS AROUND PICKETS	
	2.5mm PLAIN WIRE (SUPPORT PLAINS)	HIGH TENSILE	2.5mm		7 SUPPORT WIRES	
	2.5mm PLAIN WIRE (SUPPORT PLAINS)	HIGH TENSILE	2.5mm		2 HOT WIRES	
	3.15mm PLAIN WIRE (FLOPPY TOP SUPPORTS)	HIGH TENSILE	3.15mm		1500mm SECTION OF WIRE AT EVERY PICKET, AND TWO SPACED BETWEEN PICKETS	
	TIE WIRE				ROLLS OF TIE WIRE TO TIE PLAINS TO POSTS AND PICKETS	
	C-CLIPS	HEAVY GALVANISED/LONG LIFE			NETTING TO BE CLIPPED IN A MANNER TO MINIMISE OPENINGS	
	PICKETS 2400mm	HEAVY GALVANISED			EVERY 5m	
	INTERMEDIATE POSTS 80nb	HEAVY GALVANISED			ALLOW FOR A POST EVERY 500m. SPACING OF INTERMEDIATES MAY VARY AND WILL BE FINALISED AT TIME OF ORDERING	
	STRAINER ASSEMBLIES (INCLUSIVE OF ALL FIXINGS): • MAIN POST 80nb • END POST 50nb • TOP RAIL 40nb	HEAVY GALVANISED			ALLOW FOR STRAINER ASSEMBLIES ON CORNERS AND GATES. QUANTITIES YET TO BE DETERMINED	
	INTERMEDIATE POSTS 40nb (INCLUSIVE OF ALL NECESSARY FIXINGS)	GALVANISED			USED WHERE THERE IS A SLIGHT ANGLE IN THE FENCE, ON INTERMEDIATE POST WHERE STRAINER ASSEMBLY IS NOT REQUIRED. FINAL QUANTITIES MAY VARY	
	HOT WIRE STAND-OFFS AND INSULATORS TO STAND WIRES 160mm OFF THE FENCE				TWO PER POST (INCLUDES ALL PICKETS, STRAINER POSTS AND INTERMEDIATE POSTS)	

D	15/03/17	RE-ISSUED FOR TENDER	DC	KH
C	01/02/17	RE-ISSUED FOR TENDER	DC	KH
B	17/01/17	ISSUED FOR TENDER	DC	KH
A	20/12/16	ISSUED FOR CLIENT REVIEW & APPROVAL	DC	KS
REV	DATE	DESCRIPTION	BY	APPD
STATUS FINAL				

pritchard francis
civil and structural engineering consultants

Level 1, 430 Roberts Road
Subiaco WA 6008
PO Box 2150
Subiaco WA 6904
Telephone: (08) 9382 5111
admin@pfeng.com.au

CLIENT	AUSTRALIAN WILDLIFE CONSERVANCY
PROJECT	FERAL PROOF FENCE
TITLE	FENCE DETAILS
SCALE	As indicated @ A1
DATE	
DESIGNED	KH
DRAWN	DC
CHECKED	KH
JOB No	16-396
DRG No	S1.01
REV	D

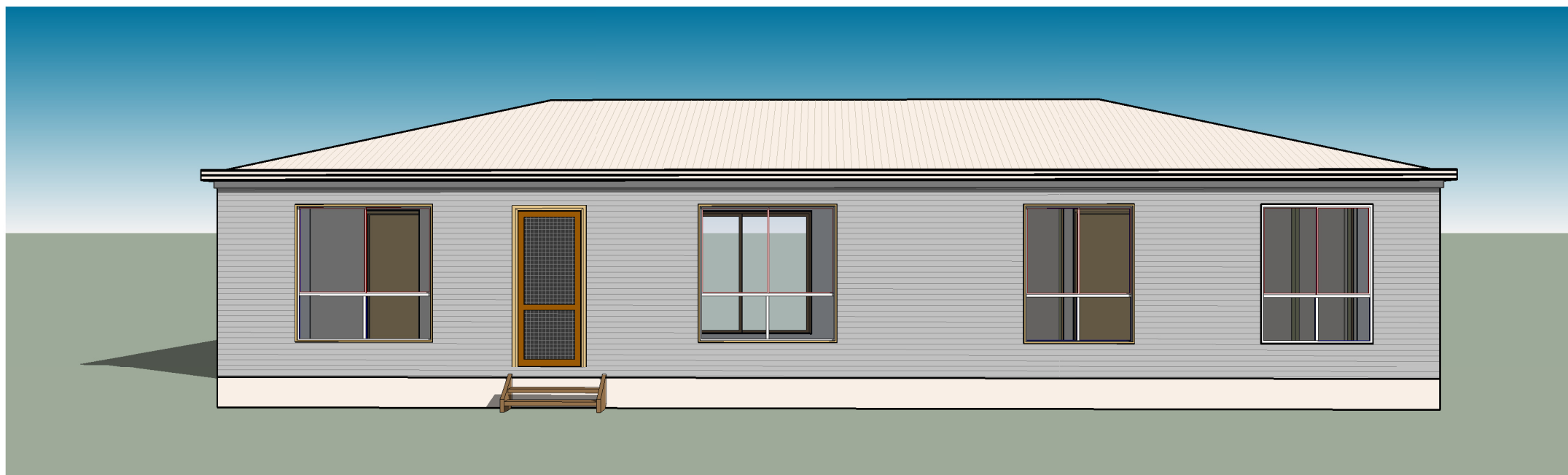

***PROPOSED NEW DWELLING
for
AUSTRALIAN WILDLIFE CONSERVANCY***

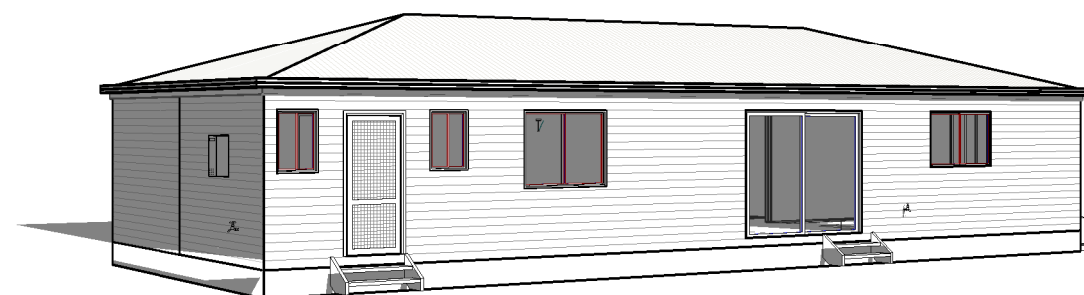
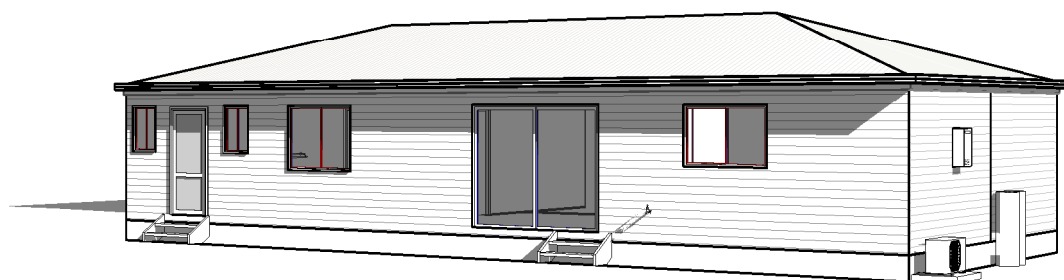
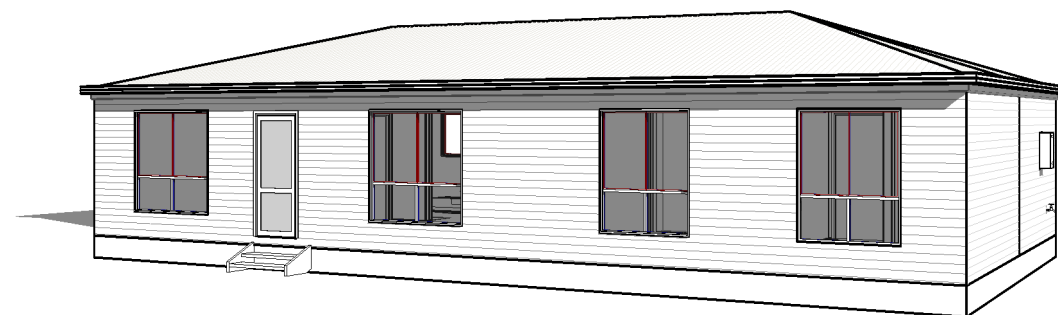
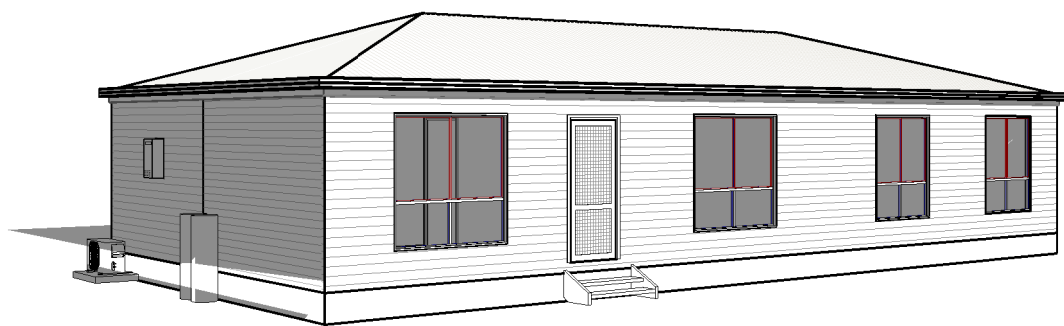

THESE ARE THE PLANS REFERRED TO
IN THE SPECIFICATION AND CONTRACT
SIGNED :
OWNERS
.....
BUILDER

This drawing remains the property of
Coolibah Cabins
and is approved for the use as
described and may not be used
or reproduced in whole or part
without written permission

CLIENT
**AUSTRALIAN WILDLIFE
CONSERVANCY**

JOB
PROPOSED NEW DWELLING

REV.	DATE	BY	AMENDMENTS	CKD.

GREGORY J. HAMILTON BUILDING PRACTITIONER No. DP-AD 222.	
DATE 02/08/17	DRAWN G.J.H.
SCALE	CHECKED G.H.
DETAIL PERSPECTIVE VIEWS	
JOB No. 17-400	A3 SHEET No. 1 of 4

Transportable Cabins, Granny Flats & Homes
90 Calotis Street
Red Cliffs, Victoria 3496

AREAS

Dwelling 1.60m² (13.08 SQS)

12



◆ S.A.
 SMOKE ALARMS - IN STALL AC POWERED ALARMS WITH BATTERY BACK-UP AND BE INTERCONNECTED WHERE THERE IS MORE THAN ONE ALARM IN ACCORDANCE WITH B.C.A. PART 3.7.2 - 'SMOKE ALARM'

PROPOSED FLOOR PLAN :100

THESE ARE THE PLANS REFERRED TO IN THE SPECIFICATION AND CONTRACT SIGNED :
 OWNERS
 BUILDER

This drawing remains the property of **Coolibah Cabins** and is approved for the use as described and may not be used or reproduced in whole or part without written permission

CLIENT
AUSTRALIAN WILDLIFE CONSERVANCY

JOB
PROPOSED NEW DWELLING

REV.	DATE	BY	AMENDMENTS	CKD.

© Copyright : Coolibah Cabins 2017

GREGORY J. HAMILTON BUILDING PRACTITIONER No. DP-AD 222.	
DATE 02/08/17	DRAWN G.J.H.
SCALE 1 : 100	CHECKED G.H.
DETAIL PROPOSED FLOOR PLAN	
JOB No. 17-400	A3 SHEET No. 2 of 4

COOLIBAH CABINS
 Transportable Cabins, Granny Flats & Homes
 90 Calotis Street
 Red Cliffs, Victoria 3496

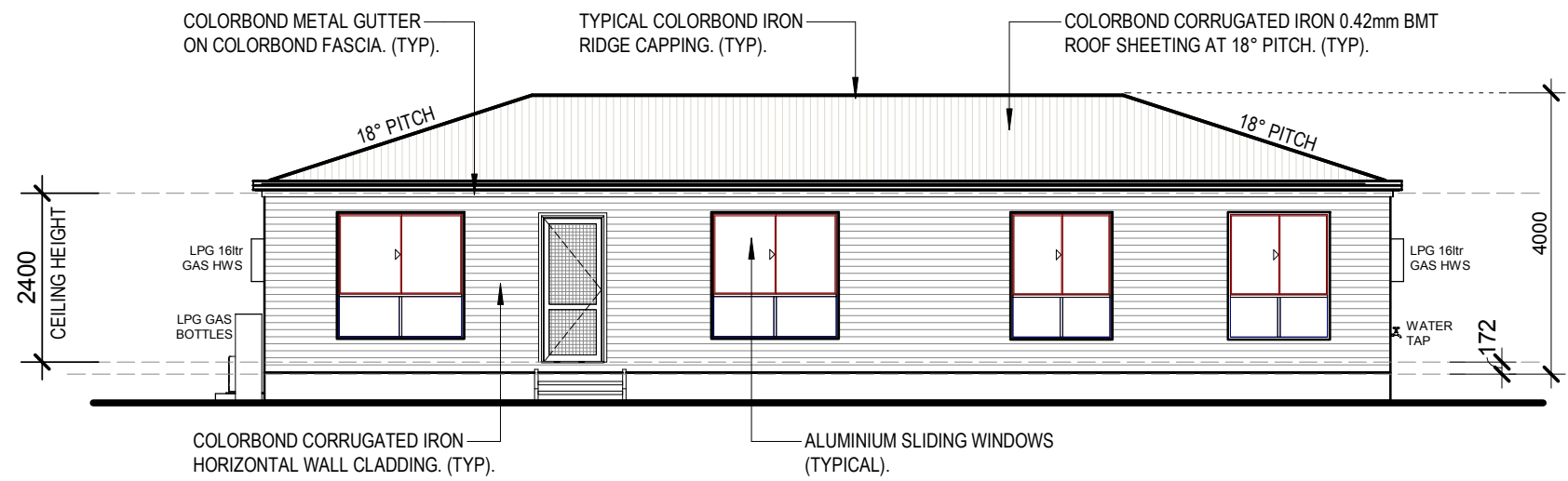

PROPOSED front ELEVATION 1:100

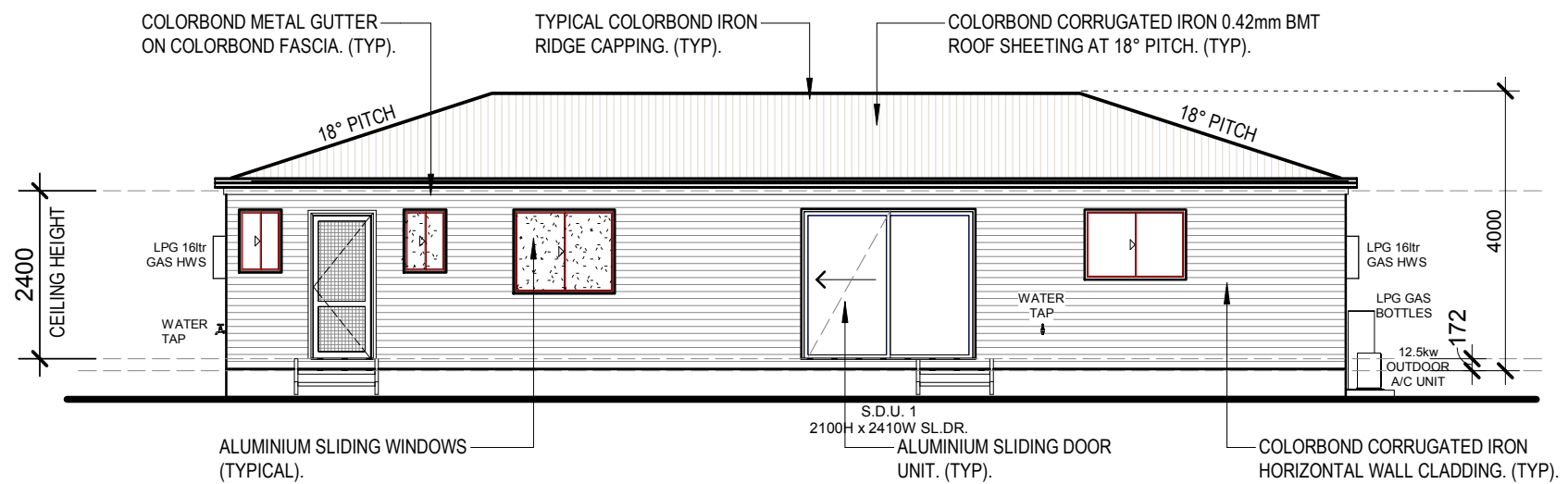

PROPOSED rear ELEVATION 1:100

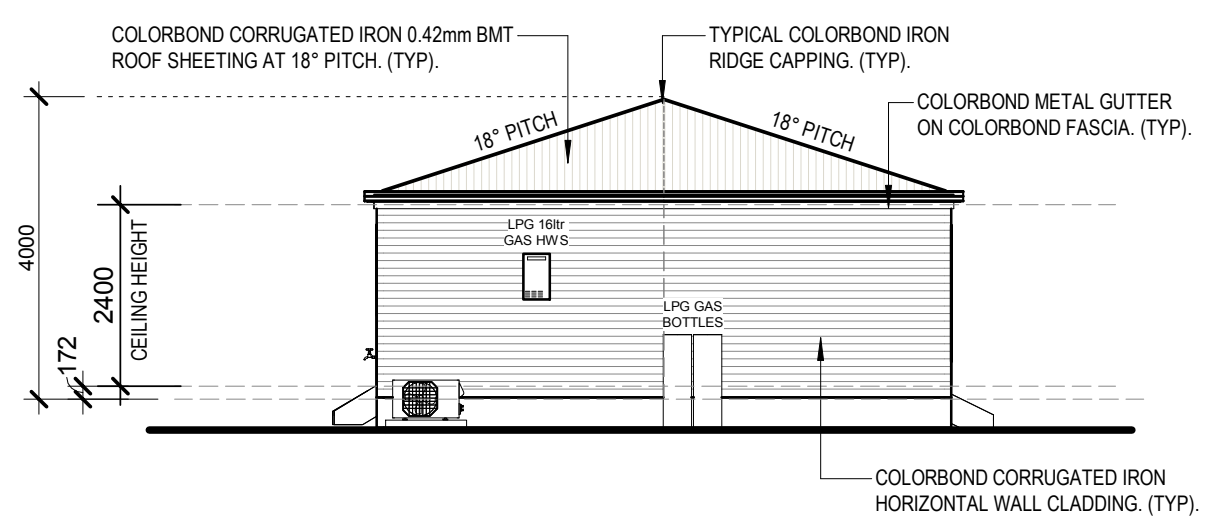

PROPOSED side ELEVATION 1:100.

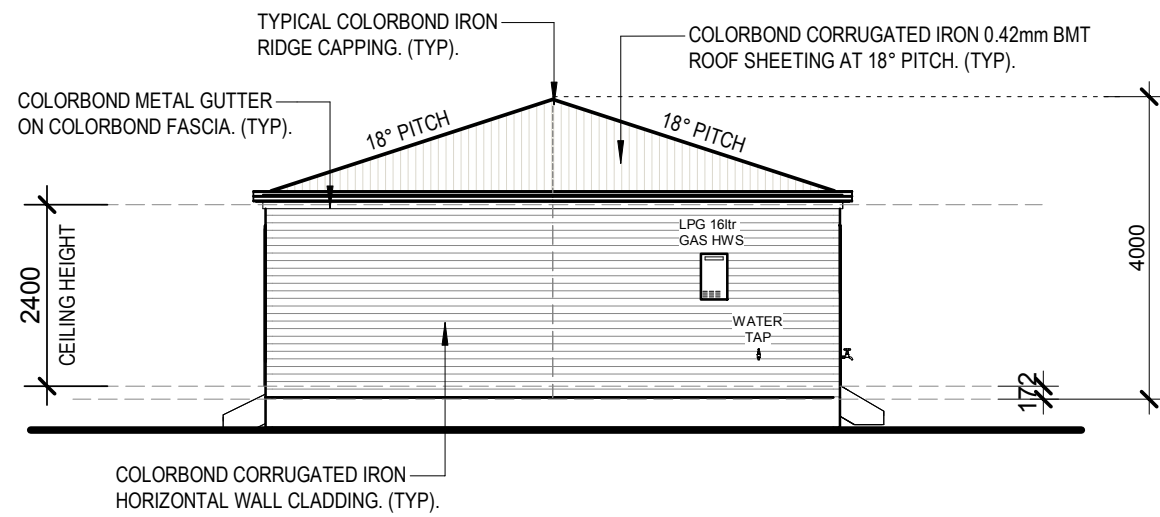

PROPOSED side ELEVATION 1:100.

THESE ARE THE PLANS REFERRED TO IN THE SPECIFICATION AND CONTRACT SIGNED :

OWNERS

BUILDER

This drawing remains the property of **Coolibah Cabins** and is approved for the use as described and may not be used or reproduced in whole or part without written permission

CLIENT
AUSTRALIAN WILDLIFE CONSERVANCY

JOB
PROPOSED NEW DWELLING

REV.	DATE	BY	AMENDMENTS	CKD.

GREGORY J. HAMILTON BUILDING PRACTITIONER No. DP-AD 222.	
DATE 02/08/17	DRAWN G.J.H.
SCALE 1 : 100	CHECKED G.H.
DETAIL PROPOSED ELEVATIONS	
JOB No. 17-400	A3 SHEET No. 3 of 4

COOLIBAH CABINS
Transportable Cabins, Granny Flats & Homes
90 Calotis Street
Red Cliffs, Victoria 3496

ELECTRICAL LEGEND

- 20W BATTEN HOLDER
- ◼ 20W WALL MOUNTED BATTEN HOLDER
- ⊙ 22W CIRCULAR FLUORESCENT LIGHT
- ⊙ 32W CIRCULAR FLUORESCENT LIGHT
- ⊙ 30W CIRCULAR LED LIGHT
- ▬ TWIN SLIMLINE FLUORESCENT LIGHT AND ACRYLIC DIFFUSER. (2 x 28W)
- ▬ SINGLE SLIMLINE FLUORESCENT LIGHT AND ACRYLIC DIFFUSER. (1 x 28W)
- 20W FLUORESCENT DOWN LIGHT.
- 15W LED DOWN LIGHT.
- X ELECTRICAL LIGHT SWITCH.
- ⊙ LIGHT SENSOR
- ⊗ EXHAUST FAN & 20W LIGHT
- ⊗ EXHAUST FAN
- ⊗ 3-IN-1 ~TWO HEATER, EXHAUST FAN & 60W LIGHT. (VENT TO ROOF SPACE ONLY).
- ⊗ 3-IN-1 ~FOUR HEATER, EXHAUST FAN & 60W LIGHT. (VENT TO ROOF SPACE ONLY).
- + S.A. SMOKE ALARMS - INSTALL AC POWERED ALARMS WITH BATTERY BACK-UP AND BE INTERCONNECTED WHERE THERE IS MORE THAN ONE ALARM IN ACCORDANCE WITH B.C.A. PART 3.7.2 - 'SMOKE ALARM'
- ⊕ MOUNTED 300mm ABOVE F.F. UNLESS NOTED OTHERWISE.
- ⊕ SINGLE G.P.O.
- ⊕ EXTERNAL WEATHERPROOF G.P.O.
- ELECTRICAL WIRING.
- hws HOT WATER UNIT.
- M.H. MAN HOLE. (600 x 600).
- ▽ EXTERNAL FLOODLIGHT.
- ⊕ T.V. COAXIAL OUTLET.
- ⊕ TELEPHONE OUTLET.
- ⊕ DATA OUTLET.
- ⊗ CEILING FAN WITH 24W LED LIGHT.
- ⊗ CEILING FAN.
- ▭ ELECTRICAL METER BOX.

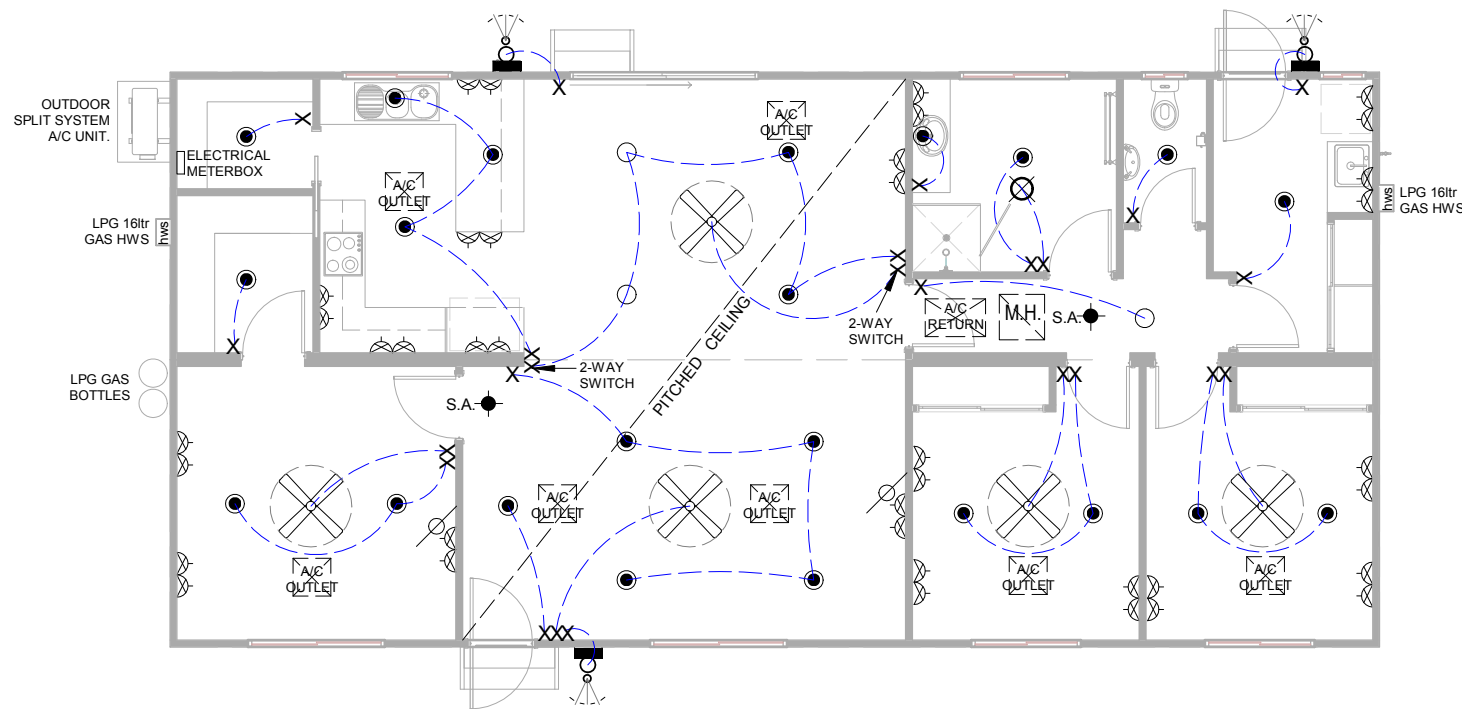

PROPOSED ELECTRICAL LAYOUT PLAN 1:100

THESE ARE THE PLANS REFERRED TO IN THE SPECIFICATION AND CONTRACT SIGNED :

OWNERS

BUILDER

This drawing remains the property of **Coolibah Cabins** and is approved for the use as described and may not be used or reproduced in whole or part without written permission

CLIENT
AUSTRALIAN WILDLIFE CONSERVANCY

JOB
PROPOSED NEW DWELLING

REV.	DATE	BY	AMENDMENTS	CKD.

GREGORY J. HAMILTON BUILDING PRACTITIONER No. DP-AD 222.	
DATE 02/08/17	DRAWN G.J.H.
SCALE 1 : 100	CHECKED G.H.
DETAIL PROPOSED ELECTRICAL LAYOUT PLAN	
JOB No. 17-400	A3 SHEET No. 4 of 4

COOLIBAH CABINS
Transportable Cabins, Granny Flats & Homes
90 Calotis Street
Red Cliffs, Victoria 3496

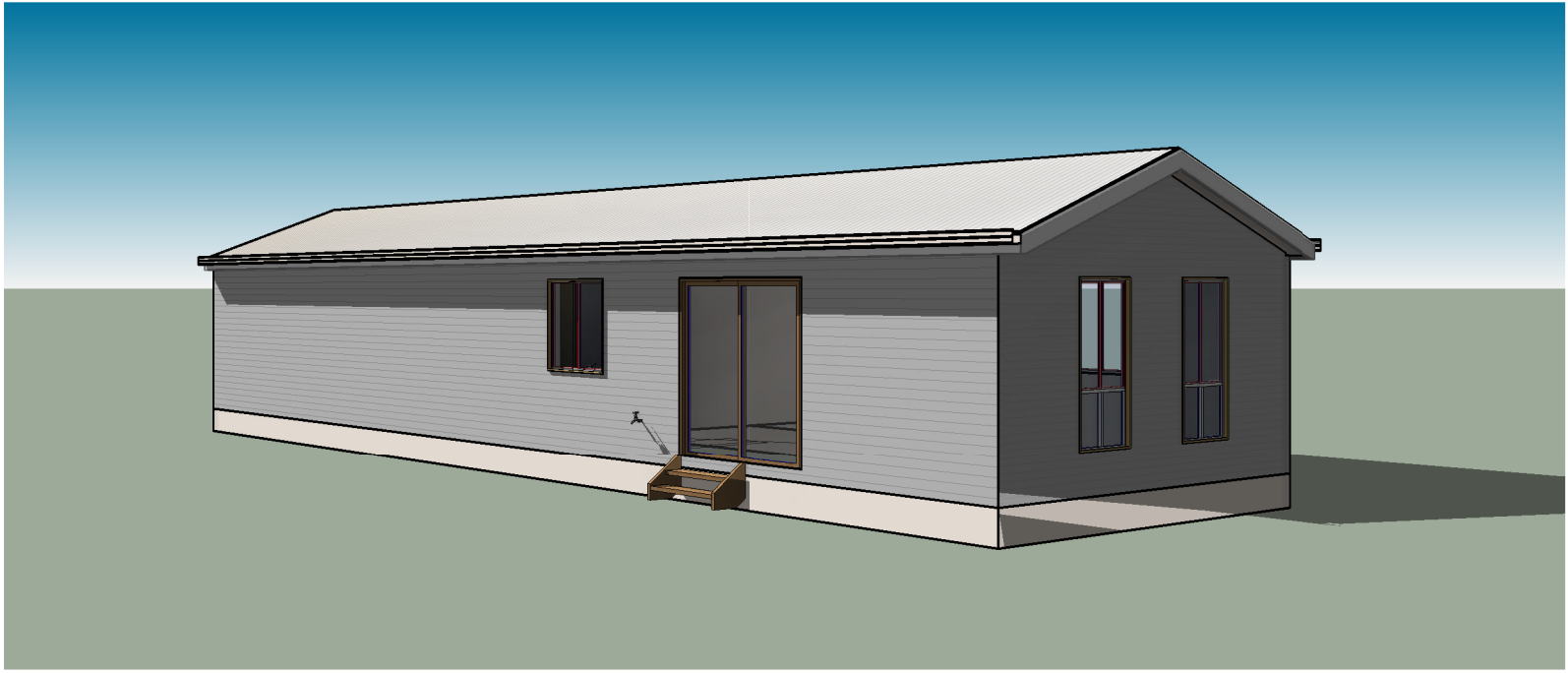

PROPOSED NEW CABIN FOR AUSTRALIAN WILDLIFE CONSERVANCY

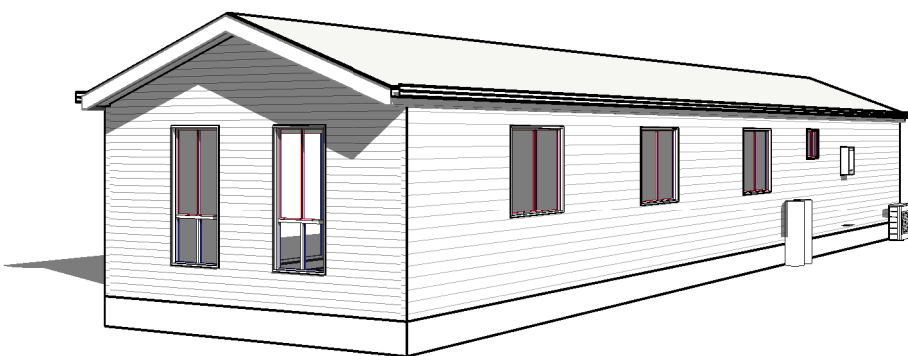
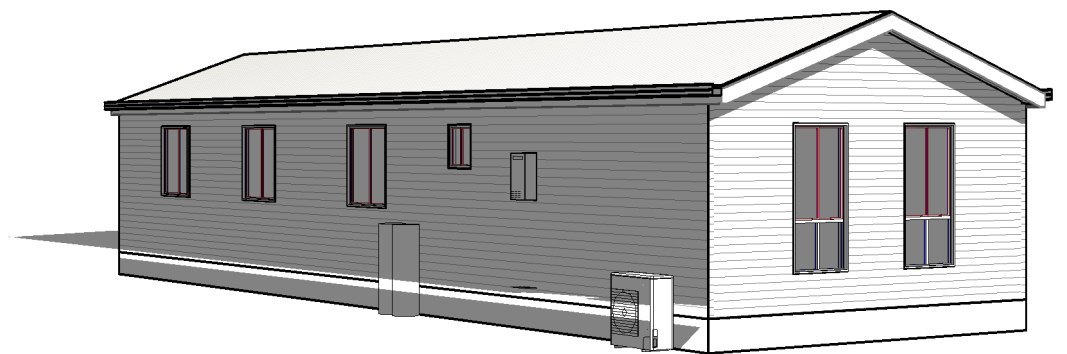
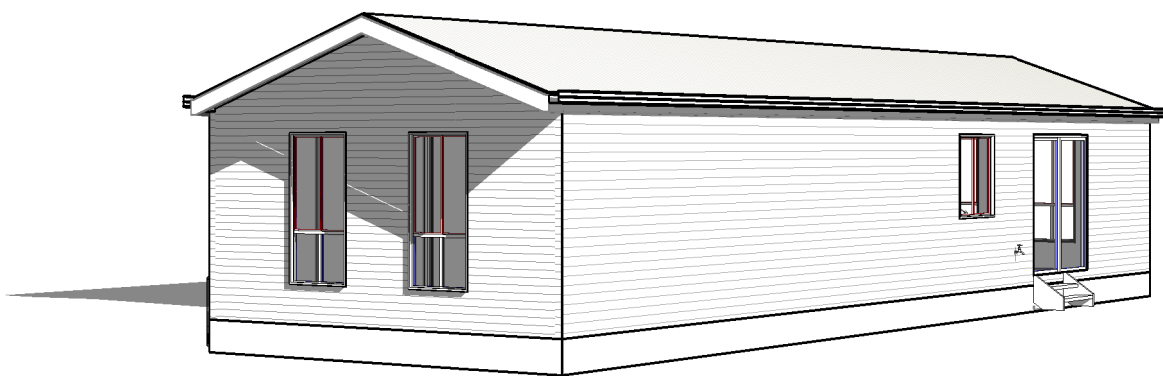

THESE ARE THE PLANS REFERRED TO
IN THE SPECIFICATION AND CONTRACT
SIGNED :

OWNERS

BUILDER

**This drawing remains the property of
Coolibah Cabins
and is approved for the use as
described and may not be used
or reproduced in whole or part
without written permission**

CLIENT
**AUSTRALIAN WILDLIFE
CONSERVANCY
KYLIE STEWART**

JOB
PROPOSED NEW CABIN

REV.	DATE	BY	AMENDMENTS	CKD.

GREGORY J. HAMILTON BUILDING PRACTITIONER No. DP-AD 222.	
DATE 26/07/17	DRAWN G.J.H.
SCALE	CHECKED G.H.
DETAIL PERSPECTIVE VIEWS	
© Copyright : Coolibah Cabins 2017	JOB No. 17-390 A3 SHEET No. 1 of 4

Transportable Cabins, Granny Flats & Homes
**90 Calotis Street
Red Cliffs, Victoria 3496**

AREAS

Cabin 92.70m² (9.98 SQS.)

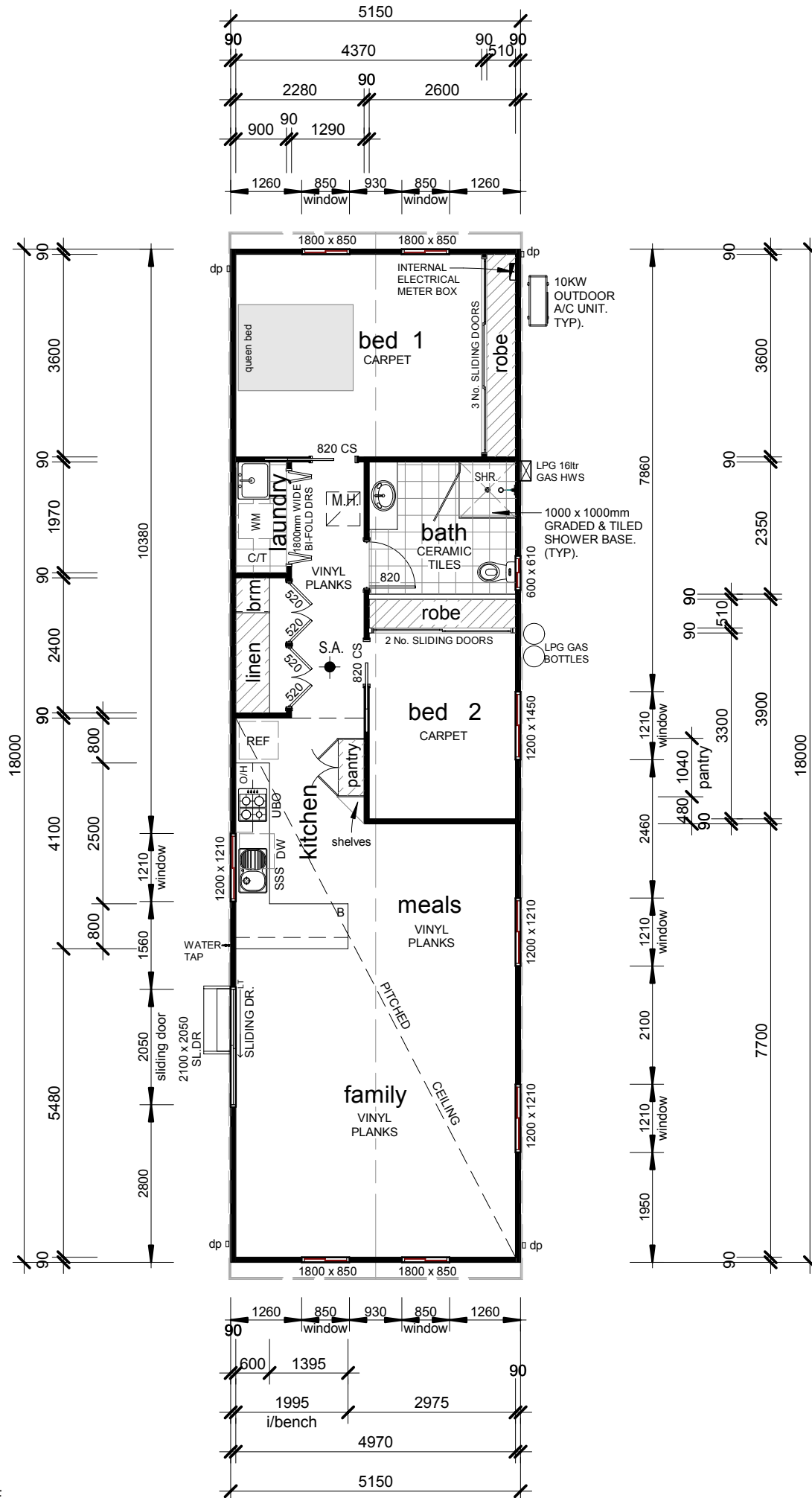

● S.A.
SMOKE ALARMS - INSTALL AC POWERED ALARMS WITH BATTERY BACK-UP AND BE INTERCONNECTED WHERE THERE IS MORE THAN ONE ALARM IN ACCORDANCE WITH B.C.A. PART 3.7.2 - 'SMOKE ALARM'

THESE ARE THE PLANS REFERRED TO IN THE SPECIFICATION AND CONTRACT SIGNED :
OWNERS
BUILDER

PROPOSED FLOOR PLAN. 1:100.

This drawing remains the property of **Coolibah Cabins** and is approved for the use as described and may not be used or reproduced in whole or part without written permission

CLIENT
AUSTRALIAN WILDLIFE
CONSERVANCY
KYLIE STEWART

JOB
PROPOSED NEW CABIN

REV.	DATE	BY	AMENDMENTS	CKD.

GREGORY J. HAMILTON BUILDING PRACTITIONER No. DP-AD 222.	
DATE 26/07/17	DRAWN G.J.H.
SCALE 1 : 100	CHECKED G.H.
DETAIL PROPOSED FLOOR PLAN	
© Copyright : Coolibah Cabins 2017	JOB No. 17-390
A3	SHEET No. 2 of 4

COOLIBAH CABINS
Transportable Cabins, Granny Flats & Homes
90 Calotis Street
Red Cliffs, Victoria 3496

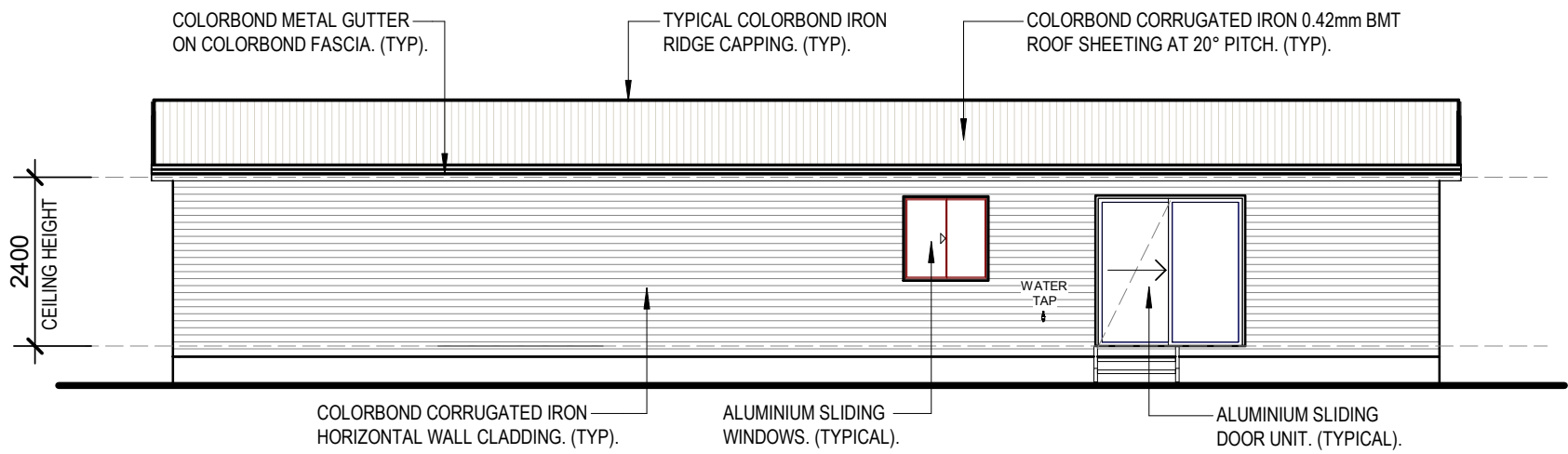

PROPOSED side ELEVATION 1:100.

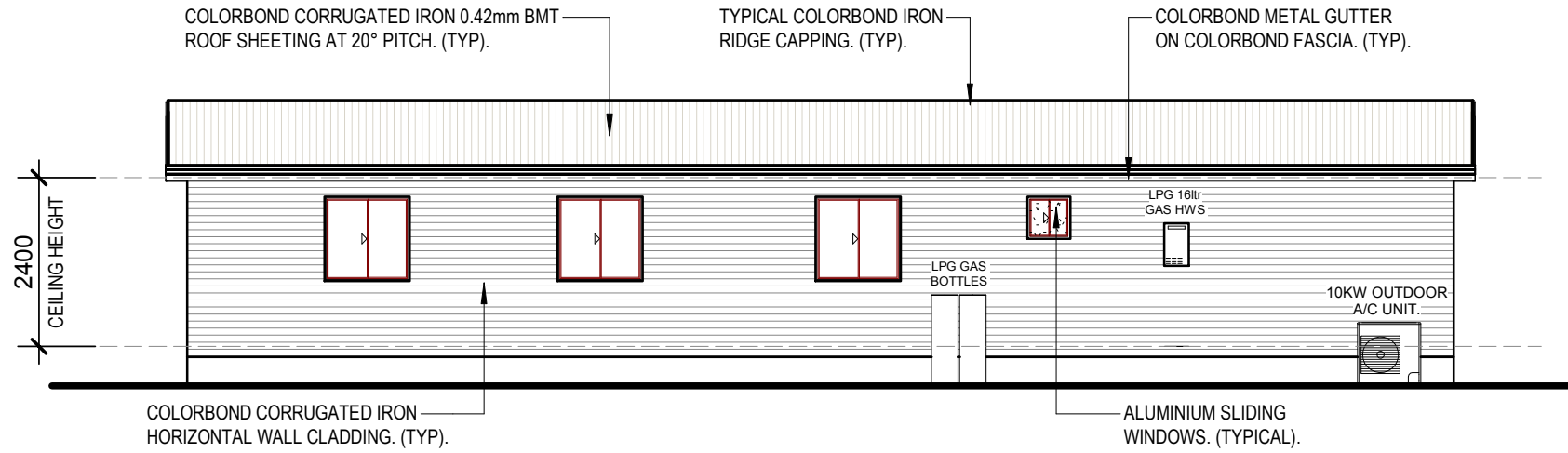

PROPOSED side ELEVATION 1:100.

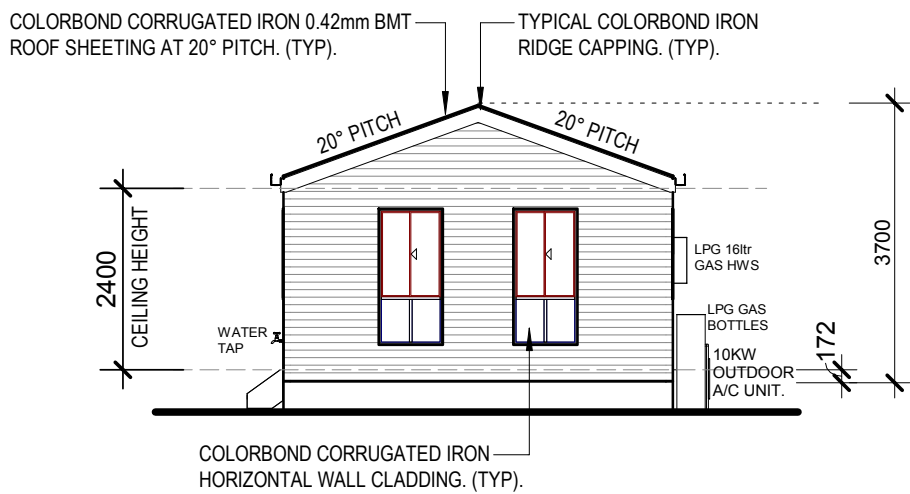

PROPOSED front ELEVATION 1:100

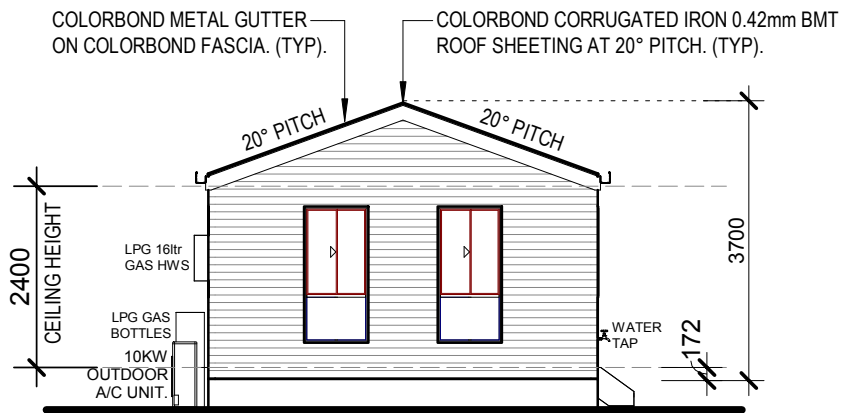

PROPOSED rear ELEVATION 1:100

THESE ARE THE PLANS REFERRED TO IN THE SPECIFICATION AND CONTRACT SIGNED :

OWNERS

BUILDER

This drawing remains the property of **Coolibah Cabins** and is approved for the use as described and may not be used or reproduced in whole or part without written permission

CLIENT
AUSTRALIAN WILDLIFE CONSERVANCY
 KYLIE STEWART

JOB
PROPOSED NEW CABIN

REV.	DATE	BY	AMENDMENTS	CKD.

GREGORY J. HAMILTON
 BUILDING PRACTITIONER No. DP-AD 222.

DATE **26/07/17** DRAWN **G.J.H.**

SCALE **1 : 100** CHECKED **G.H.**

DETAIL **PROPOSED ELEVATIONS**

© Copyright : Coolibah Cabins 2017

JOB No. **17-390** A3 SHEET No. **3 of 4**

COOLIBAH CABINS
 Transportable Cabins, Granny Flats & Homes
 90 Calotis Street
 Red Cliffs, Victoria 3496

ELECTRICAL LEGEND

- 20W BATTEN HOLDER
- ◻ 20W WALL MOUNTED BATTEN HOLDER
- ⊙ 22W CIRCULAR FLUORESCENT LIGHT
- ⊙ 32W CIRCULAR FLUORESCENT LIGHT
- ⊙ 30W CIRCULAR LED LIGHT
- ▬ TWIN SLIMLINE FLUORESCENT LIGHT AND ACRYLIC DIFFUSER. (2 x 28W)
- ▬ SINGLE SLIMLINE FLUORESCENT LIGHT AND ACRYLIC DIFFUSER. (1 x 28W)
- 20W FLUORESCENT DOWN LIGHT.
- 15W LED DOWN LIGHT.
- X ELECTRICAL LIGHT SWITCH.
- ⊙ LIGHT SENSOR
- ⊗ EXHAUST FAN & 20W LIGHT
- ⊗ EXHAUST FAN
- ⊗ 3-IN-1 ~TWO HEATER, EXHAUST FAN & 60W LIGHT. (VENT TO ROOF SPACE ONLY).
- ⊗ 3-IN-1 ~FOUR HEATER, EXHAUST FAN & 60W LIGHT. (VENT TO ROOF SPACE ONLY).
- + S.A. SMOKE ALARMS - INSTALL AC POWERED ALARMS WITH BATTERY BACK-UP AND BE INTERCONNECTED WHERE THERE IS MORE THAN ONE ALARM IN ACCORDANCE WITH B.C.A. PART 3.7.2 - 'SMOKE ALARM'
- ⊙ MOUNTED 300mm ABOVE F.L. UNLESS NOTED OTHERWISE.
- ⊙ SINGLE G.P.O.
- ⊙ EXTERNAL WEATHERPROOF G.P.O.
- ELECTRICAL WIRING.
- hws HOT WATER UNIT.
- M.H. MAN HOLE. (600 x 600).
- ▽ EXTERNAL FLOODLIGHT.
- ⊙ T.V. COAXIAL OUTLET.
- ⊙ TELEPHONE OUTLET.
- ⊙ DATA OUTLET.
- ⊗ CEILING FAN WITH 24W LED LIGHT.
- ⊗ CEILING FAN.
- ▭ ELECTRICAL METER BOX.

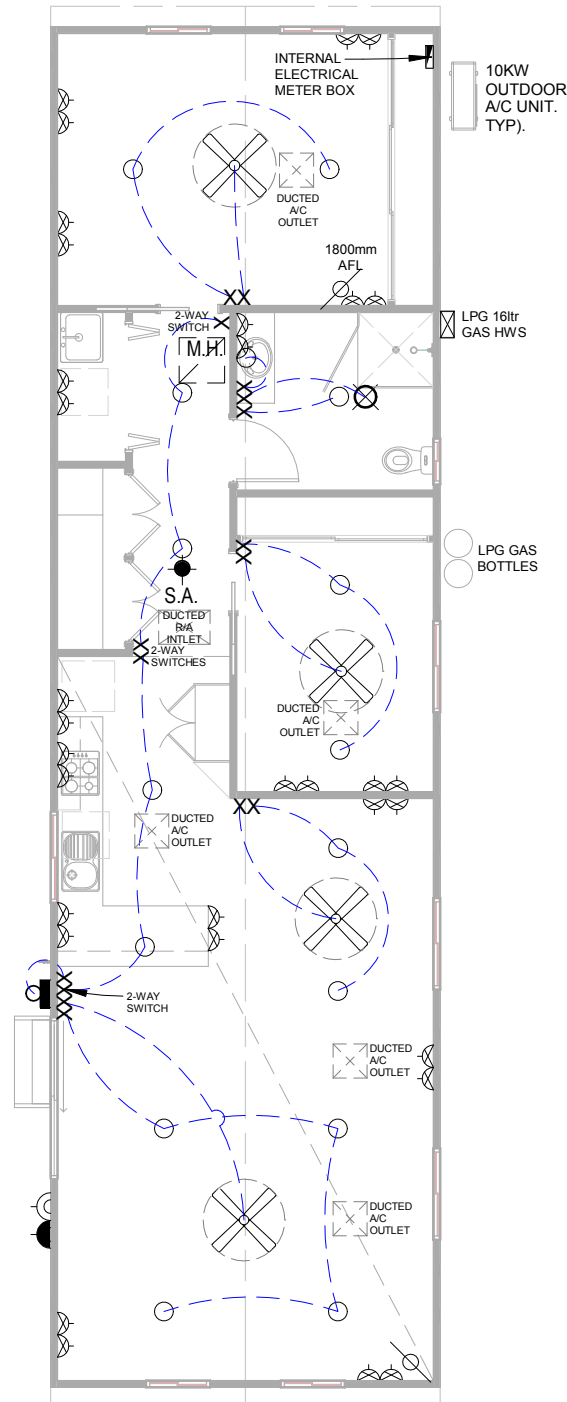

PROPOSED ELECTRICAL LAYOUT PLAN. 1:100.

THESE ARE THE PLANS REFERRED TO IN THE SPECIFICATION AND CONTRACT SIGNED :

OWNERS

.....

BUILDER

This drawing remains the property of **Coolibah Cabins** and is approved for the use as described and may not be used or reproduced in whole or part without written permission

CLIENT
AUSTRALIAN WILDLIFE
CONSERVANCY
KYLIE STEWART

JOB
PROPOSED NEW CABIN

REV.	DATE	BY	AMENDMENTS	CKD.

GREGORY J. HAMILTON BUILDING PRACTITIONER No. DP-AD 222.	
DATE 26/07/17	DRAWN G.J.H.
SCALE 1 : 100	CHECKED G.H.
DETAIL PROPOSED ELECTRICAL LAYOUT PLAN	
© Copyright : Coolibah Cabins 2017	JOB No. 17-390 A3 SHEET No. 4 of 4

COOLIBAH CABINS
Transportable Cabins, Granny Flats & Homes
90 Calotis Street
Red Cliffs, Victoria 3496

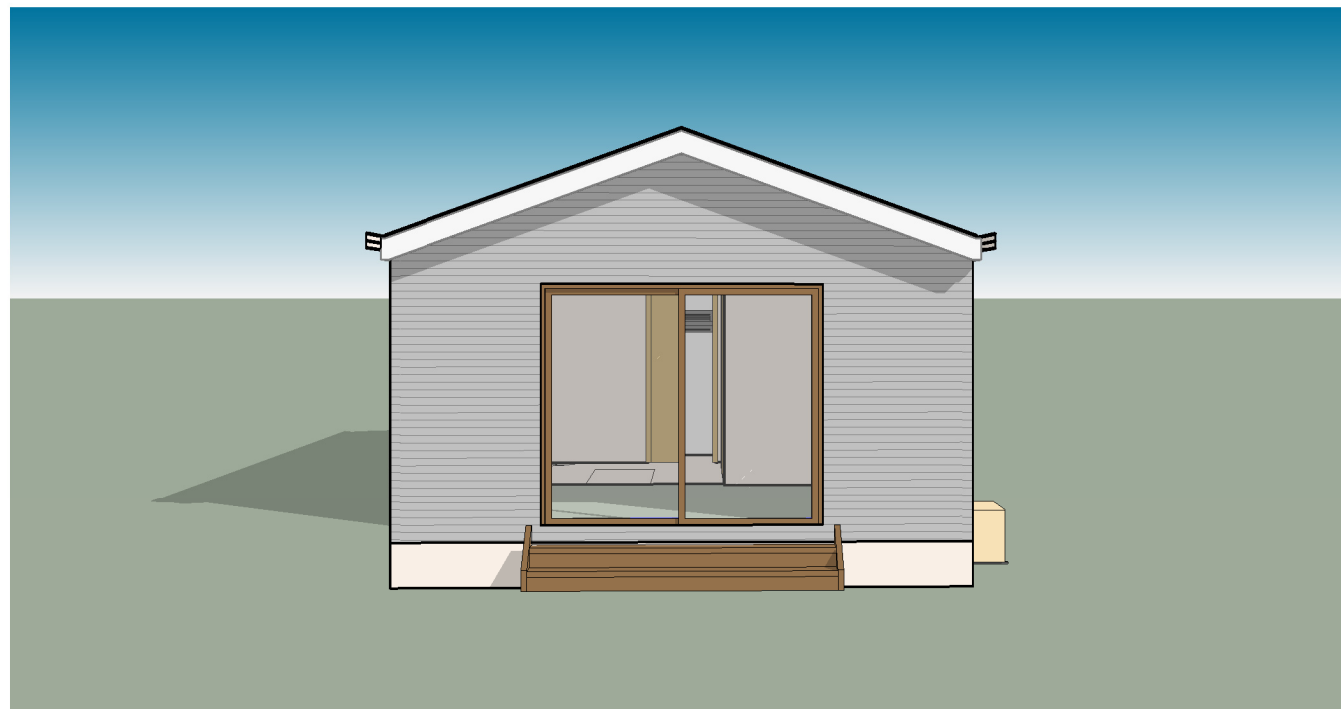

PROPOSED NEW CABIN FOR AUSTRALIAN WILDLIFE CONSERVANCY

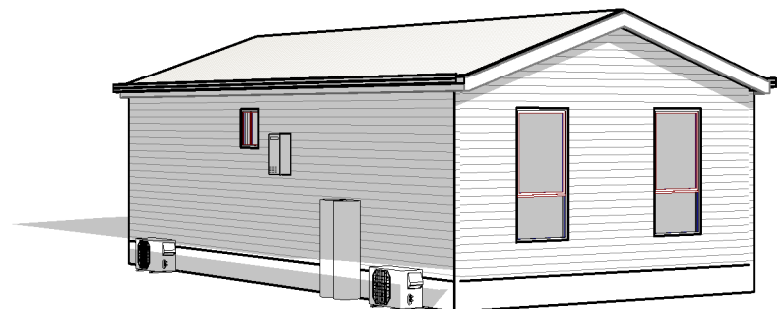
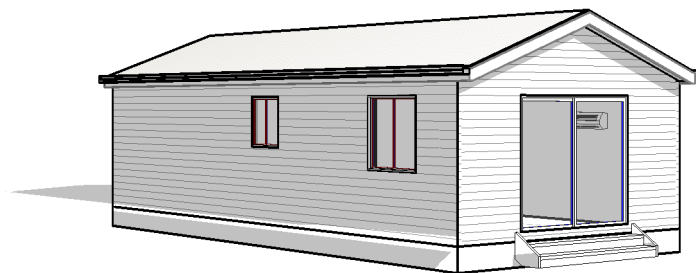
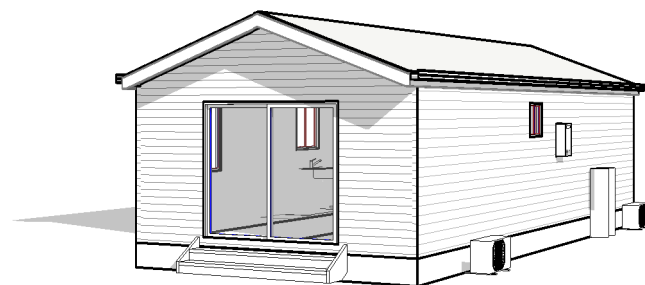

THESE ARE THE PLANS REFERRED TO
IN THE SPECIFICATION AND CONTRACT
SIGNED :
OWNERS
.....
BUILDER

This drawing remains the property of
Coolibah Cabins
and is approved for the use as
described and may not be used
or reproduced in whole or part
without written permission

CLIENT
**AUSTRALIAN WILDLIFE
CONSERVANCY**

JOB
PROPOSED NEW CABIN

REV.	DATE	BY	AMENDMENTS	CKD.

© Copyright : Coolibah Cabins 2017

GREGORY J. HAMILTON BUILDING PRACTITIONER No. DP-AD 222.	
DATE 31/07/17	DRAWN G.J.H.
SCALE	CHECKED G.H.
DETAIL PERSPECTIVE VIEWS	
JOB No. 17-396	A3 SHEET No. 1 of 3

Transportable Cabins, Granny Flats & Homes
90 Calotis Street
Red Cliffs, Victoria 3496

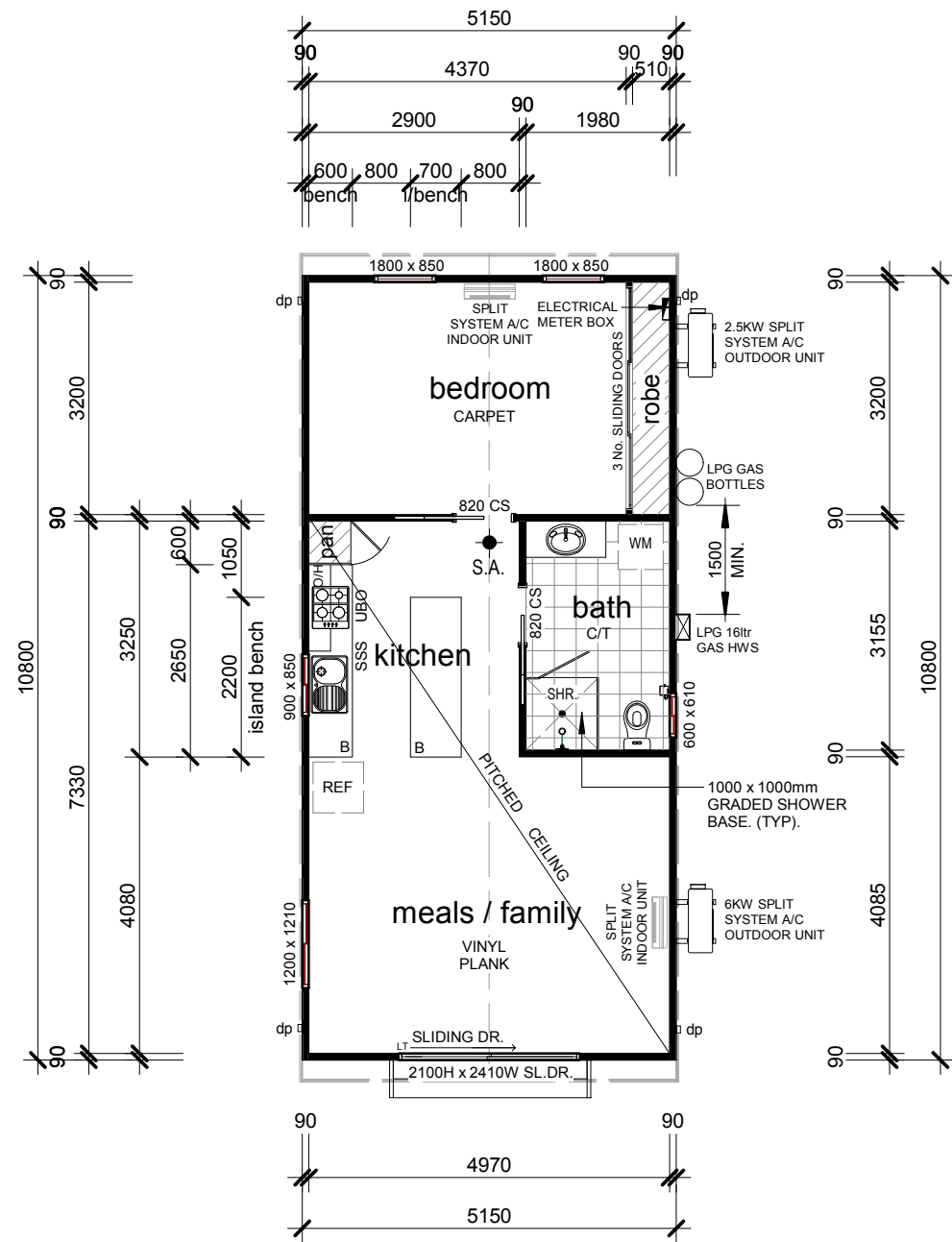

● S.A.
SMOKE ALARMS - IN STALL AC POWERED ALARMS WITH BATTERY BACK-UP AND BE INTERCONNECTED WHERE THERE IS MORE THAN ONE ALARM IN ACCORDANCE WITH B.C.A. PART 3.7.2 - 'SMOKE ALARM'

AREAS	
Dwelling	5.62m ² (5.62 SQS.)
5	

PROPOSED FLOOR PLAN :100

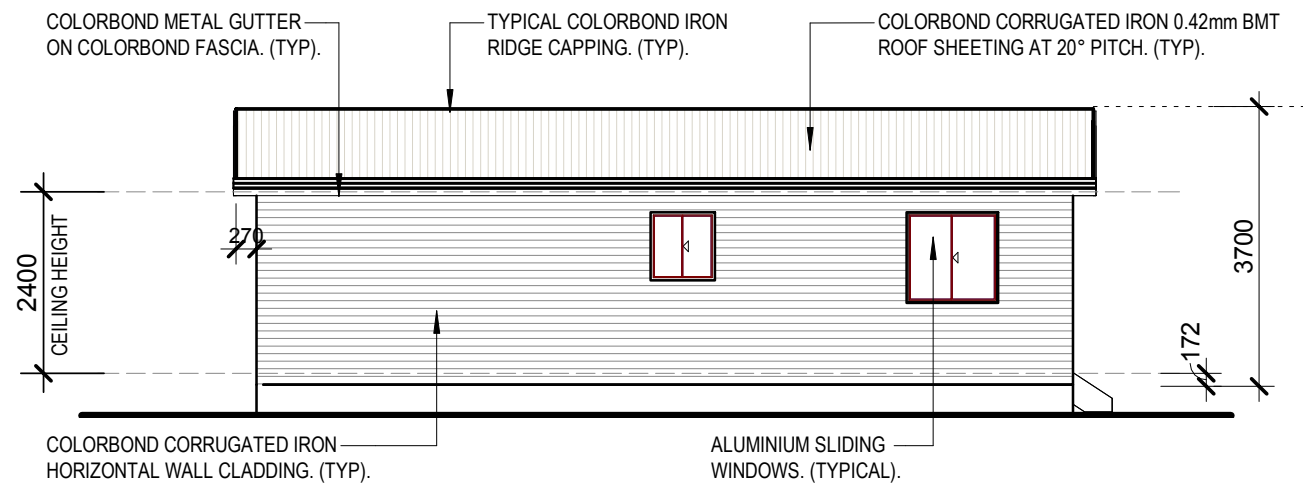

PROPOSED side ELEVATION 1:100

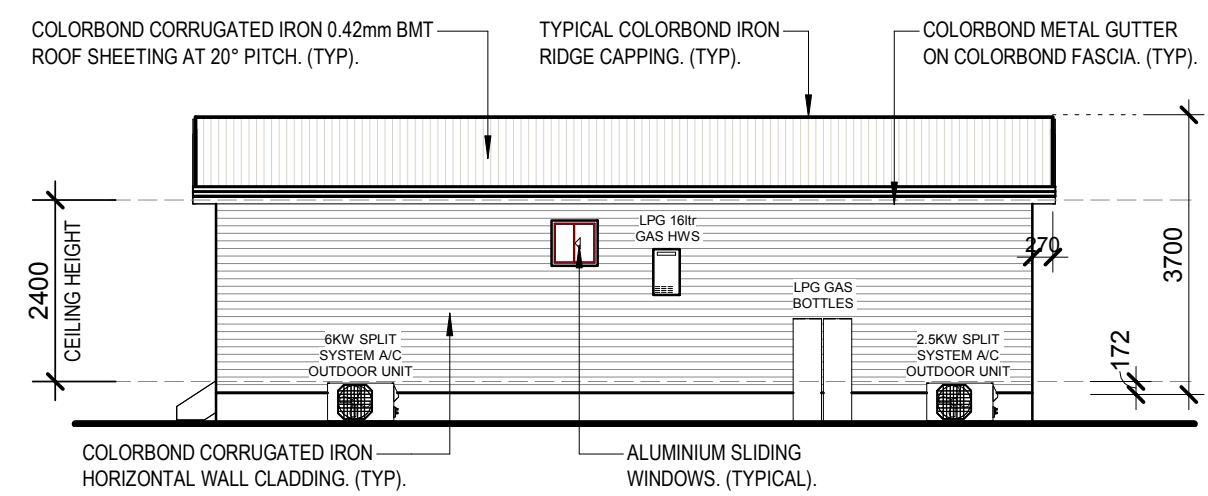

PROPOSED side ELEVATION 1:100

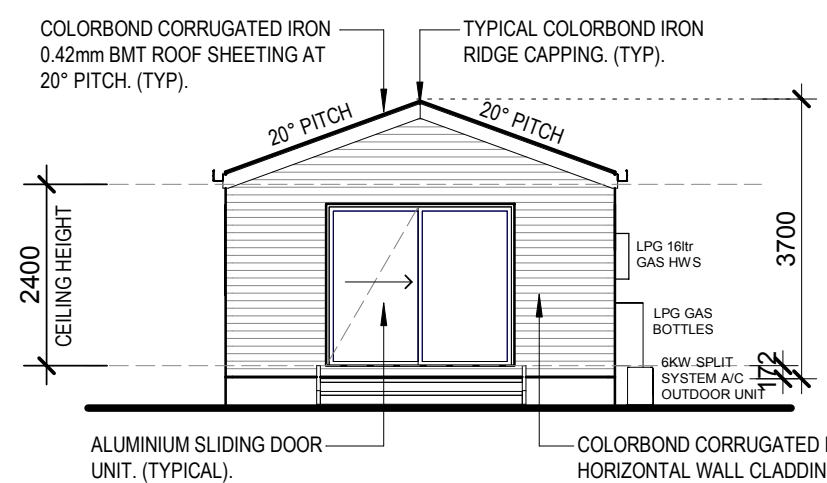

PROPOSED front ELEVATION

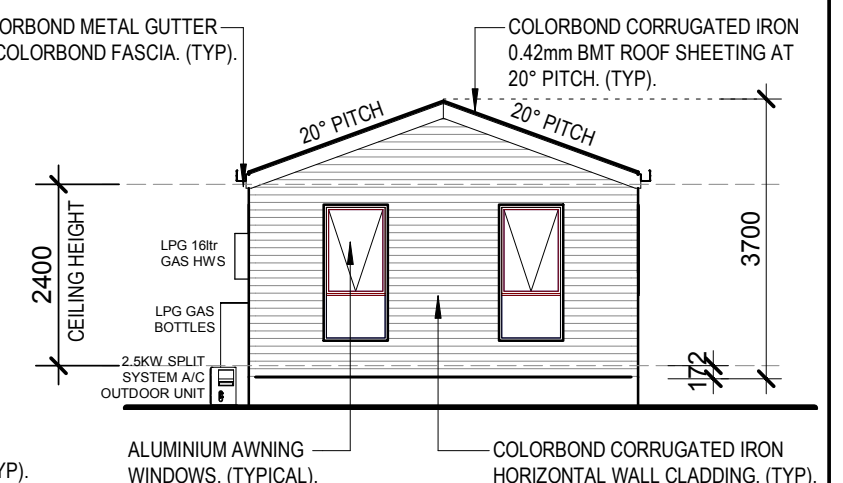

PROPOSED rear ELEVATION

THESE ARE THE PLANS REFERRED TO IN THE SPECIFICATION AND CONTRACT SIGNED :

OWNERS

BUILDER

This drawing remains the property of **Coolibah Cabins** and is approved for the use as described and may not be used or reproduced in whole or part without written permission

CLIENT
AUSTRALIAN WILDLIFE CONSERVANCY

JOB
PROPOSED NEW CABIN

REV.	DATE	BY	AMENDMENTS	CKD.

© Copyright : Coolibah Cabins 2017

GREGORY J. HAMILTON
BUILDING PRACTITIONER No. DP-AD 222.

DATE 31/07/17 DRAWN G.J.H.

SCALE 1 : 100 CHECKED G.H.

DETAIL **PROPOSED FLOOR PLAN & ELEVATIONS**

JOB No. 17-396 A3 SHEET No. 2 of 3

COOLIBAH CABINS

Transportable Cabins, Granny Flats & Homes

90 Calotis Street
Red Cliffs, Victoria 3 496

ELECTRICAL LEGEND

- 20W BATTEN HOLDER
- ◻ 20W WALL MOUNTED BATTEN HOLDER
- ⊙ 22W CIRCULAR FLUORESCENT LIGHT
- ⊙ 32W CIRCULAR FLUORESCENT LIGHT
- ⊙ 30W CIRCULAR LED LIGHT
- ▬ TWIN SLIMLINE FLUORESCENT LIGHT AND ACRYLIC DIFFUSER. (2 x 28W)
- ▬ SINGLE SLIMLINE FLUORESCENT LIGHT AND ACRYLIC DIFFUSER. (1 x 28W)
- 20W FLUORESCENT DOWN LIGHT.
- 15W LED DOWN LIGHT.
- X ELECTRICAL LIGHT SWITCH.
- ⊙ LIGHT SENSOR
- ⊗ EXHAUST FAN & 20W LIGHT
- ⊗ EXHAUST FAN
- ⊗ 3-IN-1 ~TWO HEATER, EXHAUST FAN & 60W LIGHT. (VENT TO ROOF SPACE ONLY).
- ⊗ 3-IN-1 ~FOUR HEATER, EXHAUST FAN & 60W LIGHT. (VENT TO ROOF SPACE ONLY).
- + S.A. SMOKE ALARMS - INSTALL AC POWERED ALARMS WITH BATTERY BACK-UP AND BE INTERCONNECTED WHERE THERE IS MORE THAN ONE ALARM IN ACCORDANCE WITH B.C.A. PART 3.7.2 - 'SMOKE ALARM'
- ⊕ MOUNTED 300mm ABOVE F.F. UNLESS NOTED OTHERWISE.
- ⊕ SINGLE G.P.O.
- ⊕ EXTERNAL WEATHERPROOF G.P.O.
- ELECTRICAL WIRING.
- hws HOT WATER UNIT.
- M.H. MAN HOLE. (600 x 600).
- ▽ EXTERNAL FLOODLIGHT.
- ⊙ T.V. COAXIAL OUTLET.
- ⊙ TELEPHONE OUTLET.
- ⊙ DATA OUTLET.
- ⊗ CEILING FAN WITH 24W LED LIGHT.
- ⊗ CEILING FAN.
- ▭ ELECTRICAL METER BOX.

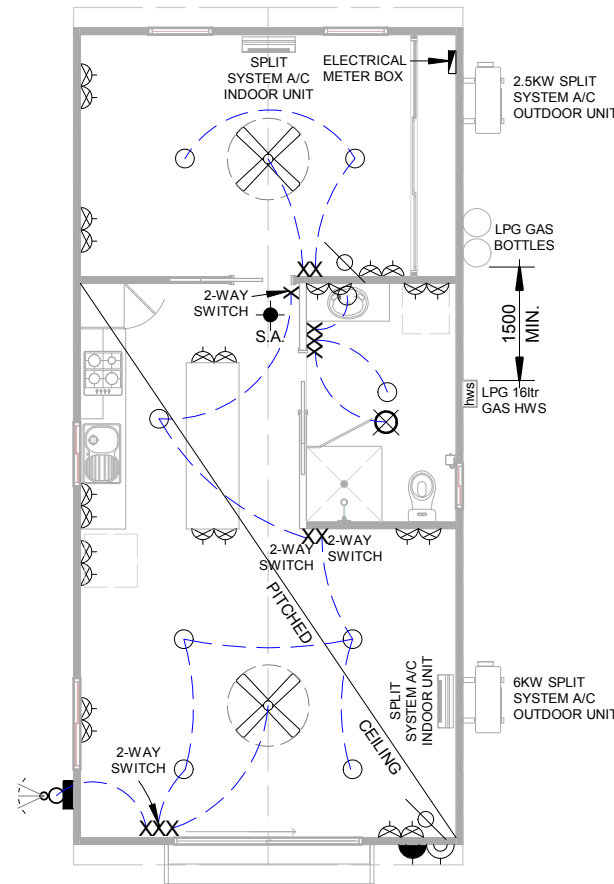

PROPOSED ELECTRICAL LAYOUT PLAN 1:100

THESE ARE THE PLANS REFERRED TO IN THE SPECIFICATION AND CONTRACT SIGNED :

OWNERS

BUILDER

This drawing remains the property of **Coolibah Cabins** and is approved for the use as described and may not be used or reproduced in whole or part without written permission

CLIENT
AUSTRALIAN WILDLIFE CONSERVANCY

JOB
PROPOSED NEW CABIN

REV.	DATE	BY	AMENDMENTS	CKD.

GREGORY J. HAMILTON BUILDING PRACTITIONER No. DP-AD 222.	
DATE 31/07/17	DRAWN G.J.H.
SCALE 1 : 100	CHECKED G.H.
DETAIL PROPOSED ELECTRICAL LAYOUT PLAN	
JOB No. 17-396	A3 SHEET No. 3 of 3

COOLIBAH CABINS
Transportable Cabins, Granny Flats & Homes
90 Calotis Street
Red Cliffs, Victoria 3496

© Copyright : Coolibah Cabins 2017

1 2 3 4 5 6 7 8 9 10 11 12

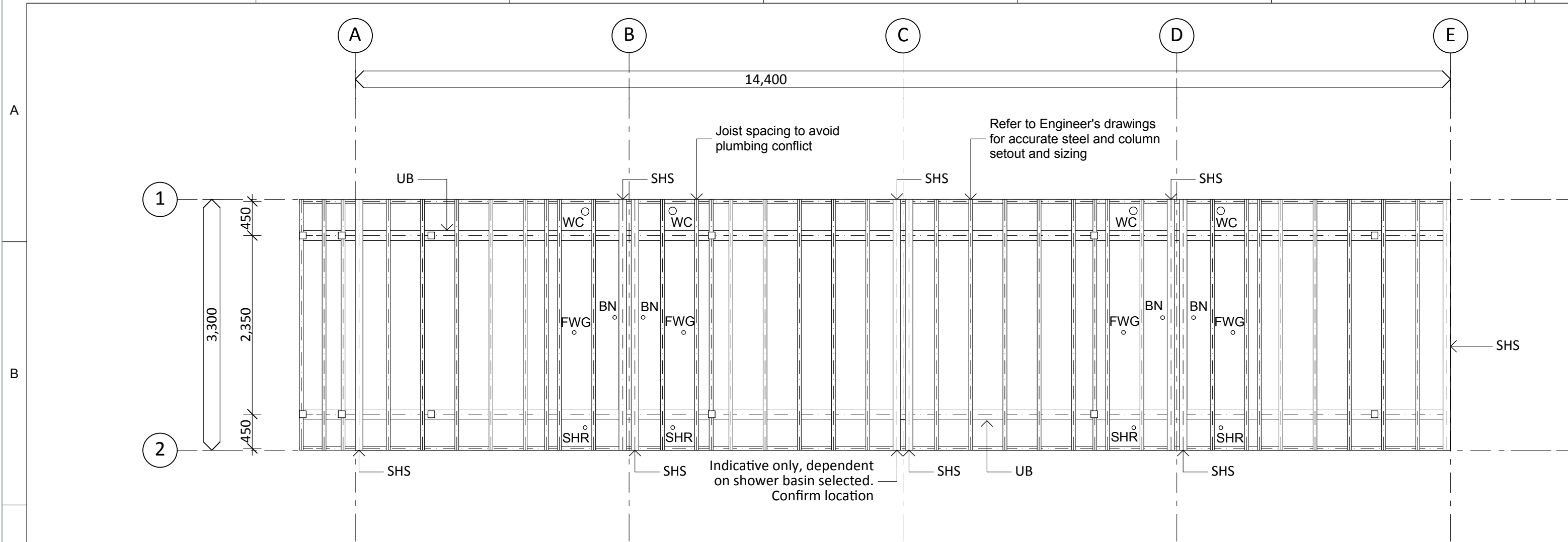

Structural notes:

GENERAL NOTES:

- Inverter Air-conditioning Typical
- Wall, Floor & Roof Insulation to comply with Energy Efficiency Report, BCA & QDC All doors, thresholds and hardware to comply with AS 1428.1
- All glazing to comply with Energy Efficiency Report.
- All natural light and ventilation to comply with B.C.A
- Treatment against termite infestation to be in accordance with AS 3660.1 - protection of buildings from subterranean termites
- All wet areas to be in accordance with AS 3740 & BCA part F 1.7
- Provide slip and trip resistant finish to all floors and pavement surfaces to prevent falls.
- Seal all spaces to prevent the entry of vermin
- Dimensions are taken to wall cores, do not include linings unless noted otherwise.
- All dimensions are to be verified on site prior to commencement of work. Use written dimensions only, do not scale
- Floor to fall to floor waste minimum grade 1:100. Maximum grade 1:80.
- Ensure intersections of all modules are flush to comply with AS 1428.1
- Maximum height difference at door thresholds to be 20mm+/-
- Electrical feed to all external electrical boxes, data, switches etc. to be from bottom, unless noted otherwise by an electrical contractor.

01 Structural Plan

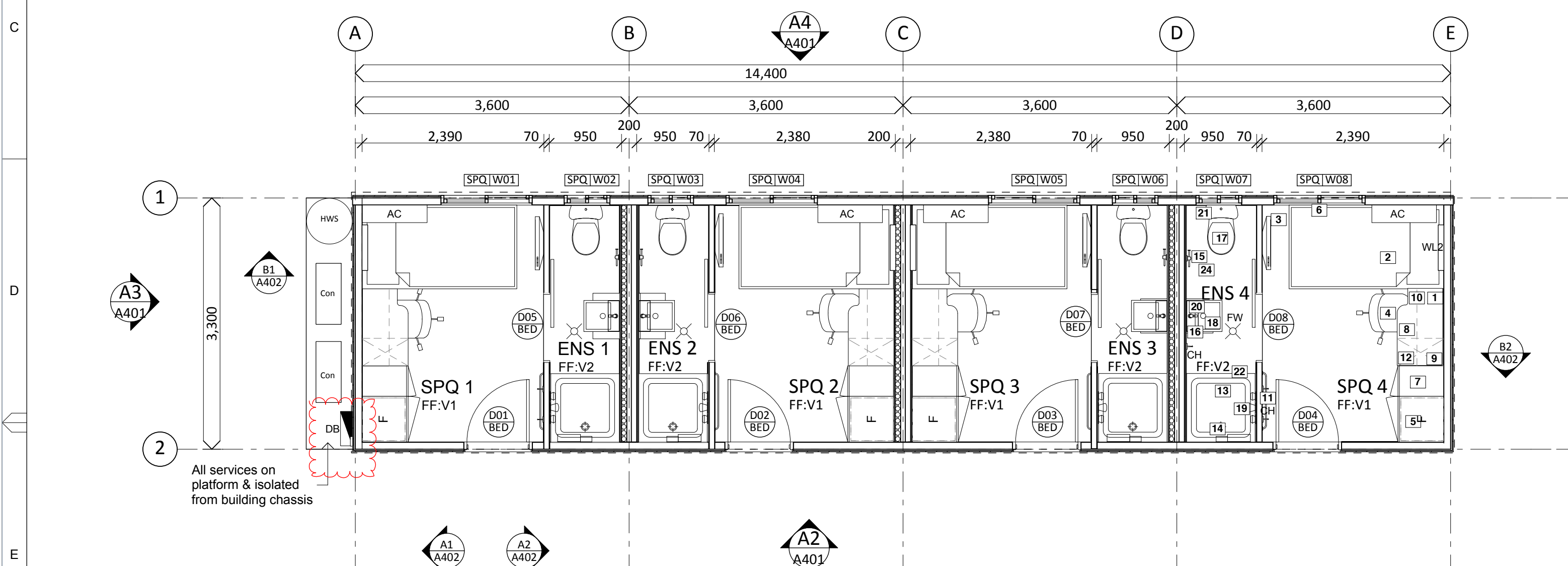

Typical Finishes

INTERNAL

Wall finish: Polyply 1
 SB: Water resistant splashback min 150. high

Wall Substrate: Villaboard to all wetareas, on all walls to ceiling height behind sanitary fittings & fixtures

Ceiling finish: Polyply 2

Floor:

- Substrate: Fibre cement substrate in wetareas
- V1: Vinyl R9 min
- V2: Vinyl R10 min
- V3: Vinyl R11 min
- V4: Rubber Flooring
- D1: Manufactured timber decking, Modwood or equivalent
- SK1: 100mm covered vinyl skirting to perimeter
- SK2: 100mm feathered Vinyl skirting (typical)

EXTERNAL

Cladding:

- CL 1: Stramit Corrugated - Colorbond Surfmist
- CL 2: Stramit Corrugated - Colorbond Windspray
- CL 3: Stramit Corrugated - Colorbond Deep Ocean
- WL1: External wall light

Roof:

- R1: Stramit or similar longspan zincalume
- R2: Insulated Panel
- BC: Barge Capping
- MJ: Module Joint, flashing

02 Floor Plan

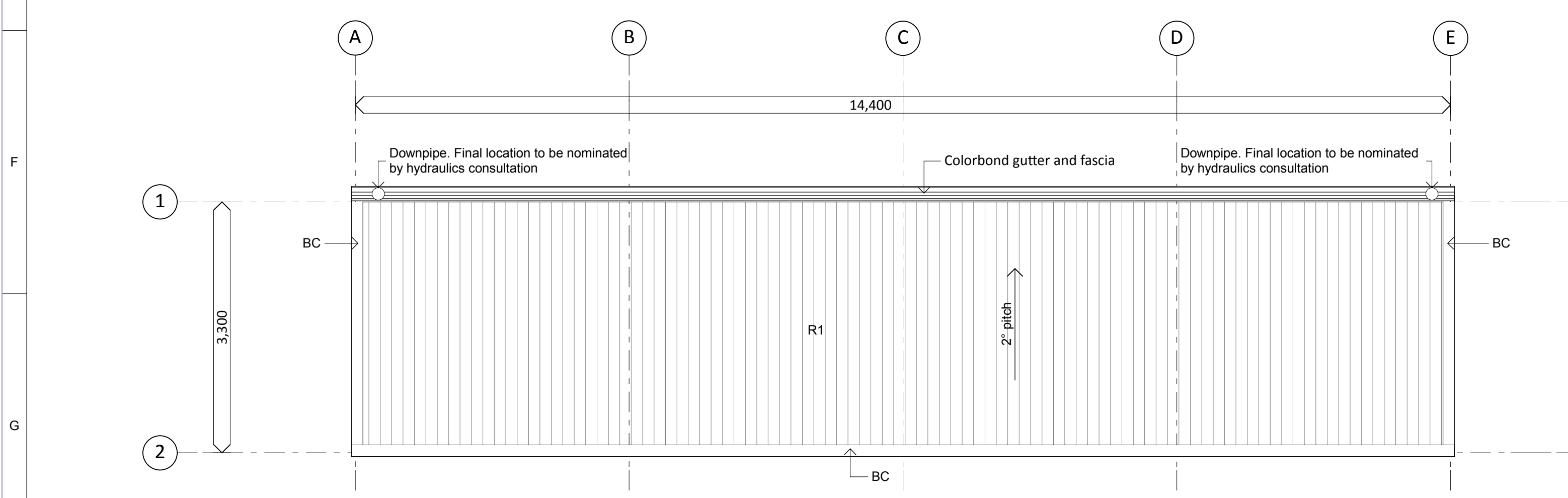

Roof Plan

STRUCTURAL, FLOOR & ROOF PLAN

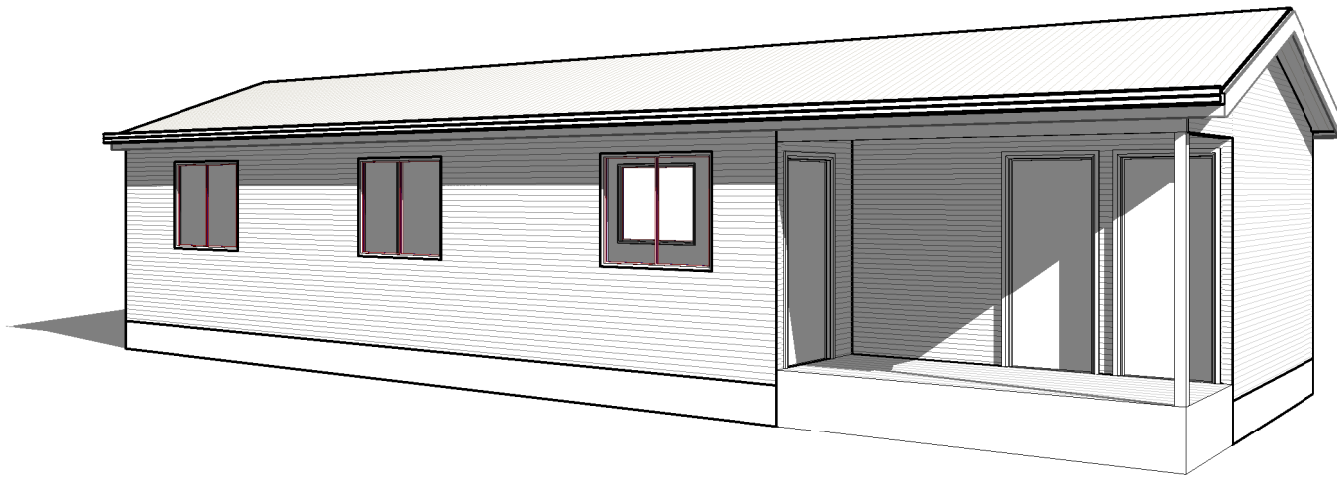

**PROPOSED NEW
COMMUNAL LIVING BUILDING
for
AUSTRALIAN WILDLIFE CONSERVANCY**

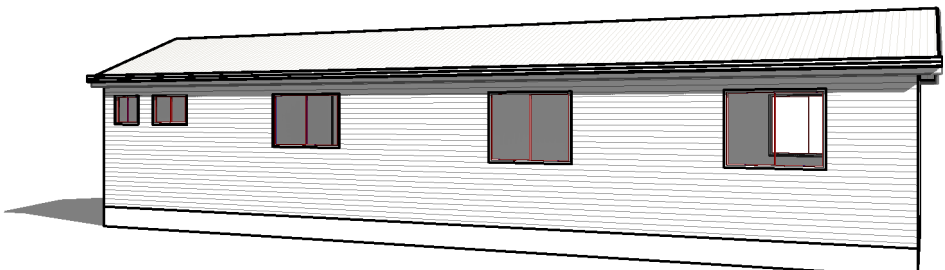
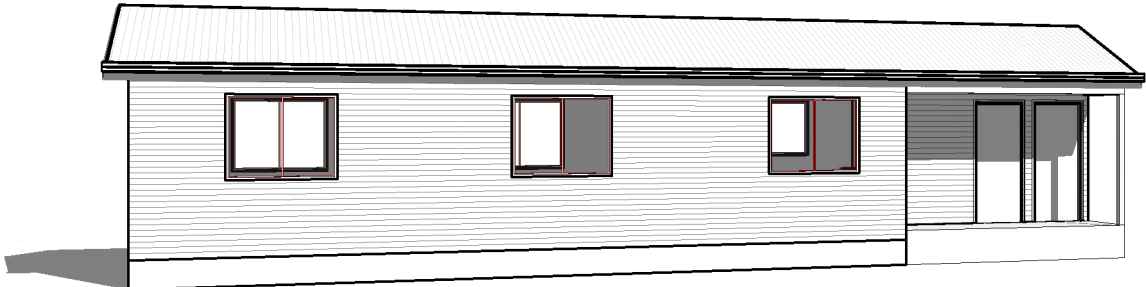
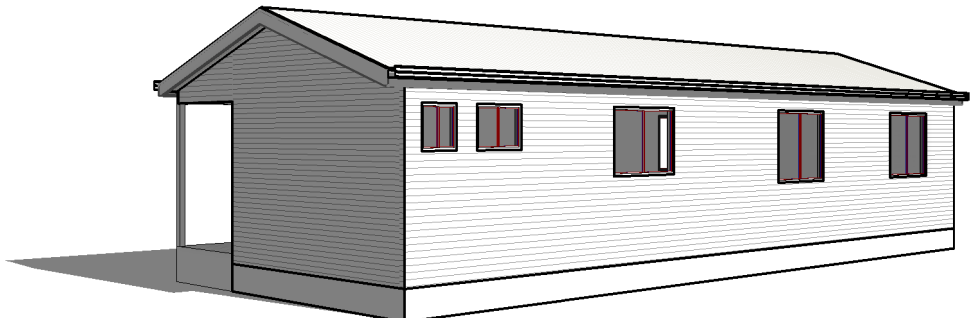
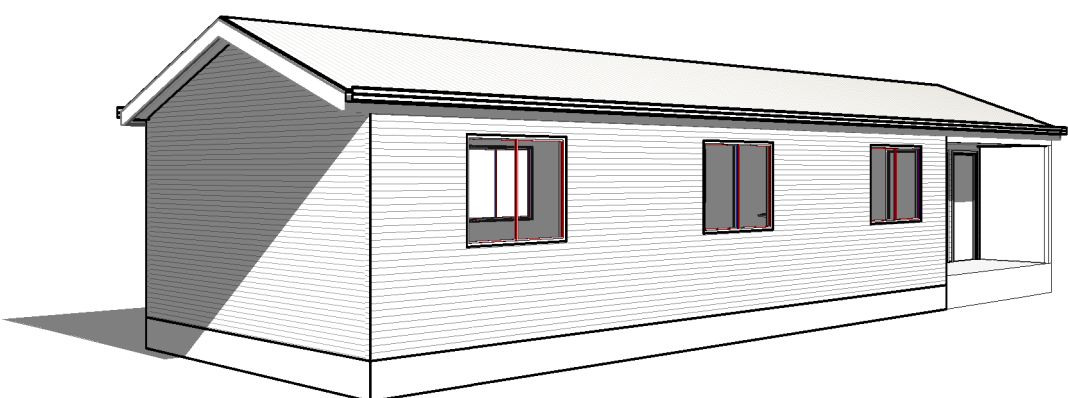

THESE ARE THE PLANS REFERRED TO
IN THE SPECIFICATION AND CONTRACT
SIGNED :

OWNERS

BUILDER

This drawing remains the property of
Coolibah Cabins
and is approved for the use as
described and may not be used
or reproduced in whole or part
without written permission

CLIENT
**AUSTRALIAN WILDLIFE
CONSERVANCY**

JOB
**PROPOSED NEW COMMUNAL
LIVING BUILDING**

REV.	DATE	BY	AMENDMENTS	CKD.

GREGORY J. HAMILTON
BUILDING PRACTITIONER No. DP-AD 222.

DATE **22/08/17** DRAWN **G.J.H.**

SCALE CHECKED **G.H.**

DETAIL **PERSPECTIVE VIEWS**

© Copyright : Coolibah Cabins 2017

Transportable Cabins, Granny Flats & Homes
**90 Calotis Street
Red Cliffs, Victoria 3496**

JOB No. **17-411** A3 SHEET No. **1 of 3**

AREAS

Communal Living Building 77.25m² (8.31 SQS.)

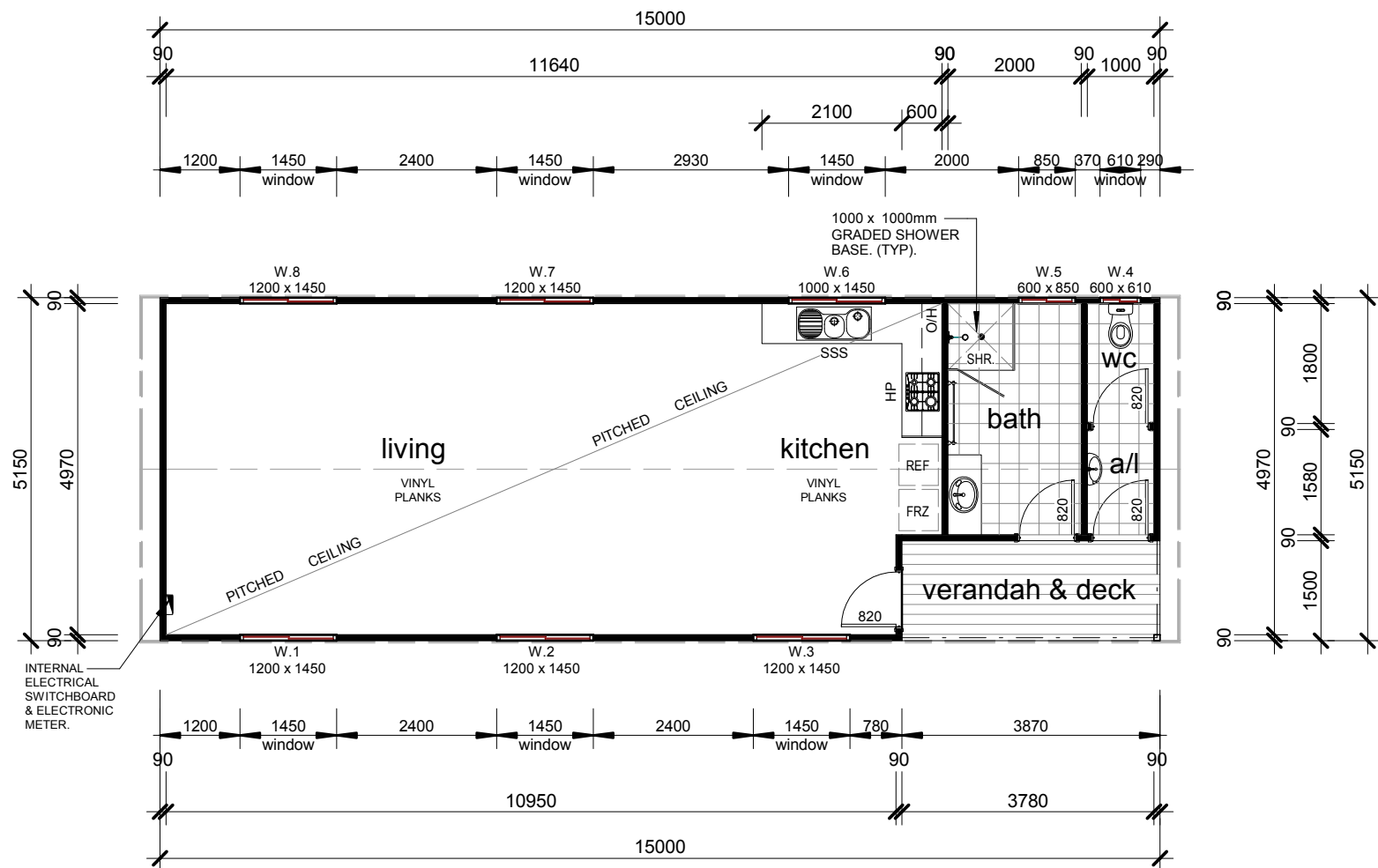

PROPOSED FLOOR PLAN. 1:100.

THESE ARE THE PLANS REFERRED TO IN THE SPECIFICATION AND CONTRACT SIGNED :

OWNERS

BUILDER

This drawing remains the property of **Coolibah Cabins** and is approved for the use as described and may not be used or reproduced in whole or part without written permission

CLIENT
AUSTRALIAN WILDLIFE
CONSERVANCY

JOB
PROPOSED NEW COMMUNAL
LIVING BUILDING

REV.	DATE	BY	AMENDMENTS	CKD.

GREGORY J. HAMILTON BUILDING PRACTITIONER No. DP-AD 222.	
DATE 22/08/17	DRAWN G.J.H.
SCALE 1 : 100	CHECKED G.H.
DETAIL PROPOSED FLOOR PLAN	
© Copyright : Coolibah Cabins 2017	JOB No. 17-411 A3 SHEET No. 2 of 3

COOLIBAH CABINS
Transportable Cabins, Granny Flats & Homes
90 Calotis Street
Red Cliffs, Victoria 3496

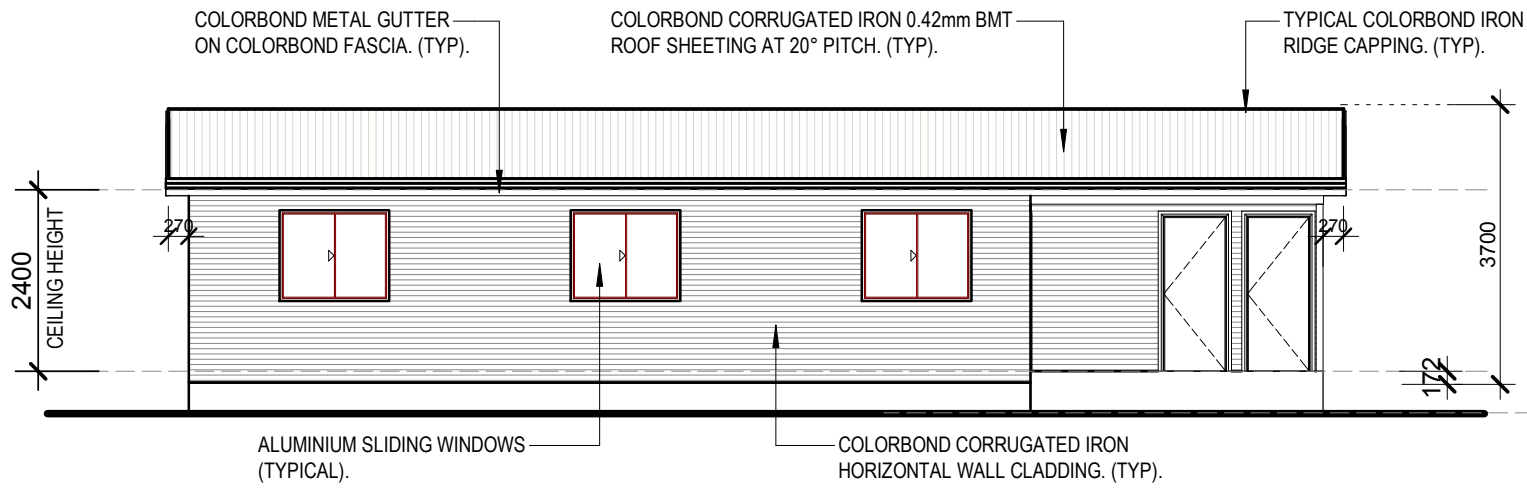

PROPOSED front ELEVATION 1:100

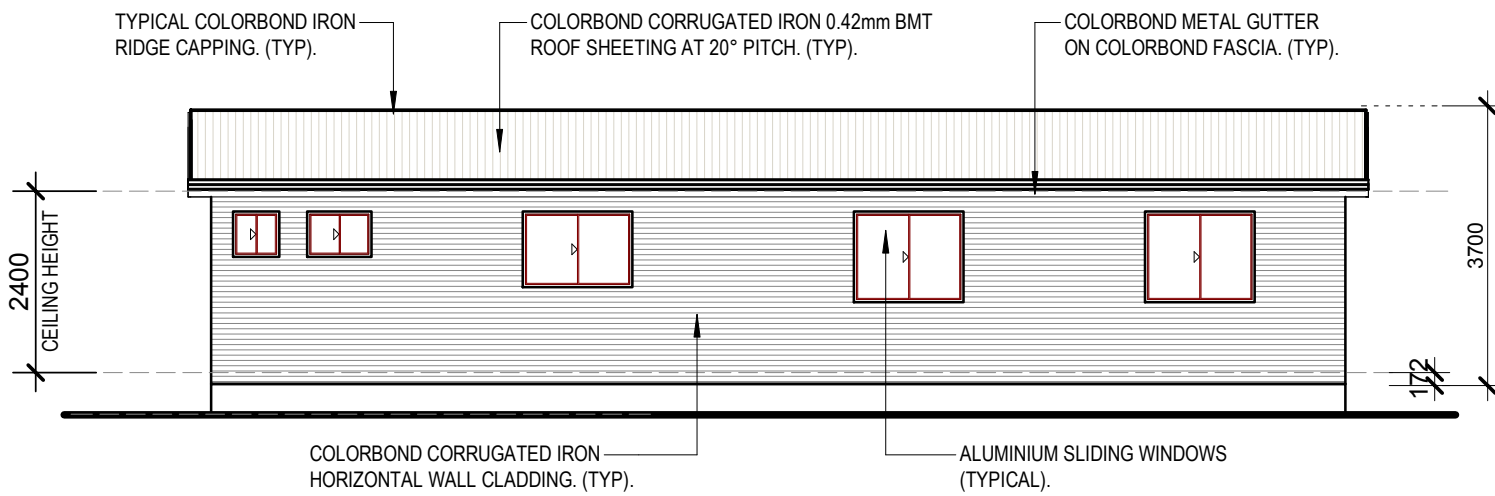

PROPOSED rear ELEVATION 1:100

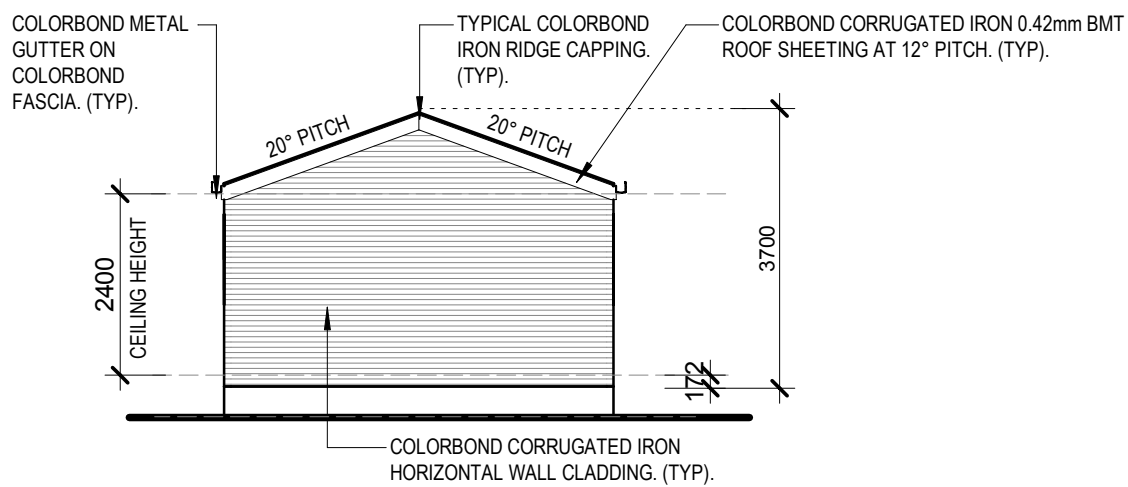

PROPOSED side ELEVATION 1:100.

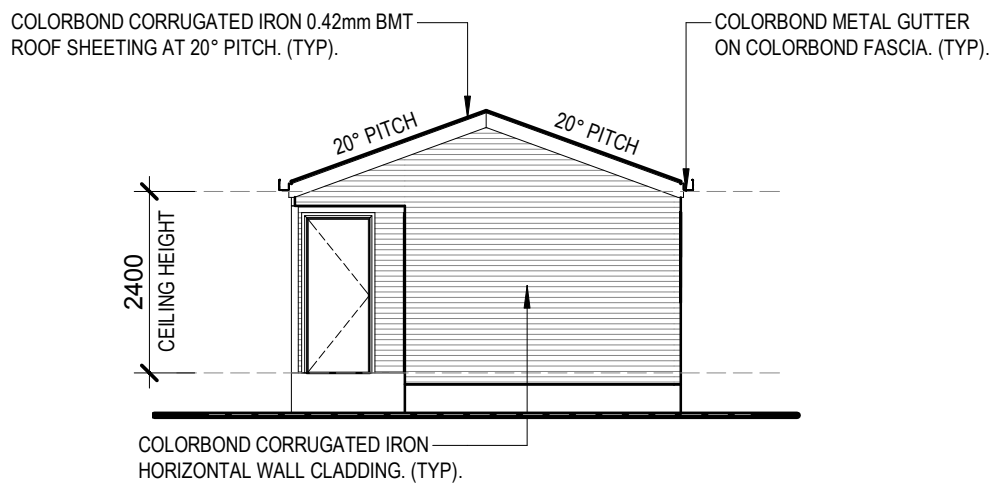

PROPOSED side ELEVATION 1:100.

THESE ARE THE PLANS REFERRED TO IN THE SPECIFICATION AND CONTRACT SIGNED :

OWNERS

BUILDER

This drawing remains the property of **Coolibah Cabins** and is approved for the use as described and may not be used or reproduced in whole or part without written permission

CLIENT
AUSTRALIAN WILDLIFE CONSERVANCY

JOB
PROPOSED NEW COMMUNAL LIVING BUILDING

REV.	DATE	BY	AMENDMENTS	CKD.

GREGORY J. HAMILTON BUILDING PRACTITIONER No. DP-AD 222.	
DATE 22/08/17	DRAWN G.J.H.
SCALE 1 : 100	CHECKED G.H.
DETAIL PROPOSED ELEVATIONS	
© Copyright : Coolibah Cabins 2017	JOB No. 17-411
A3	SHEET No. 3 of 3

COOLIBAH CABINS
Transportable Cabins, Granny Flats & Homes
90 Calotis Street
Red Cliffs, Victoria 3496

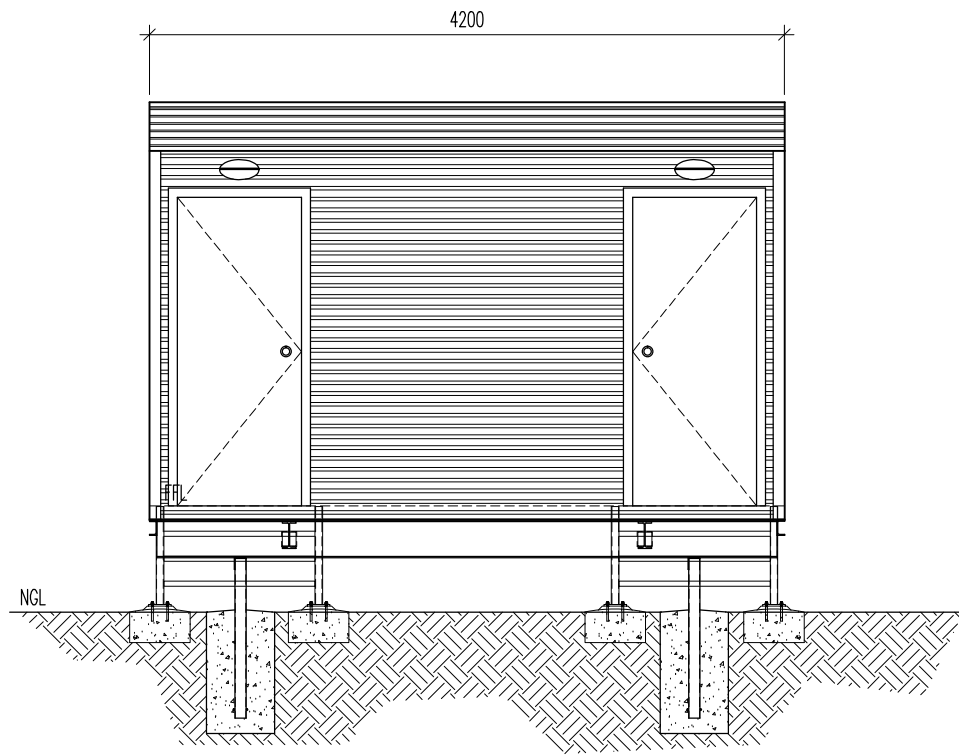

1 ELEVATION
S01

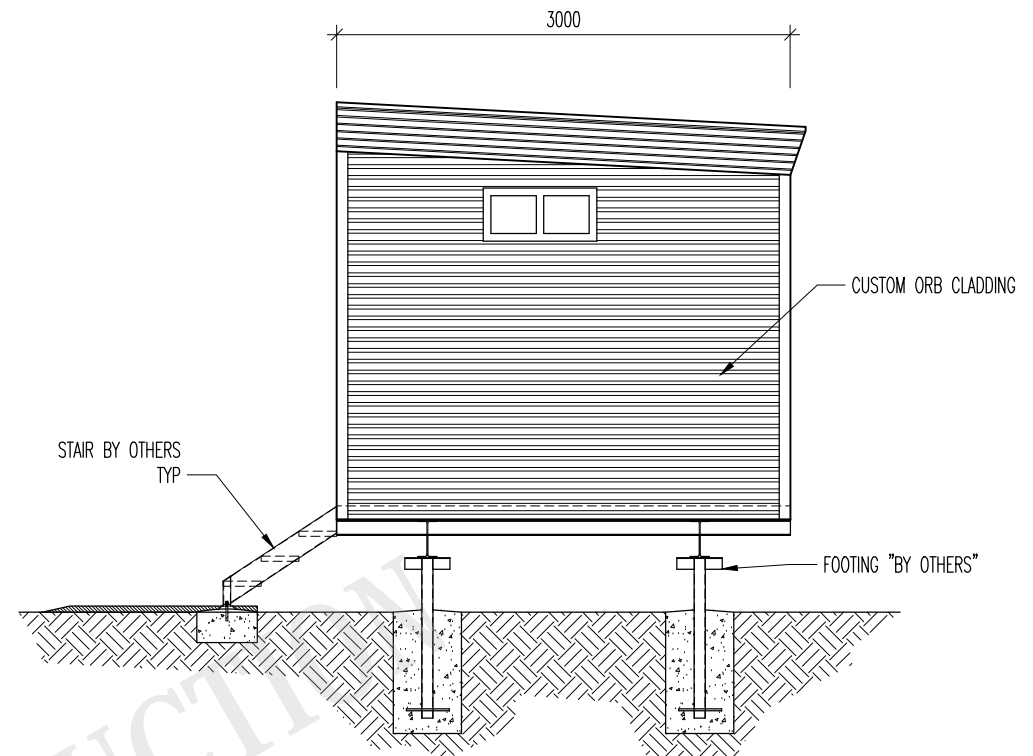

2 ELEVATION
S01

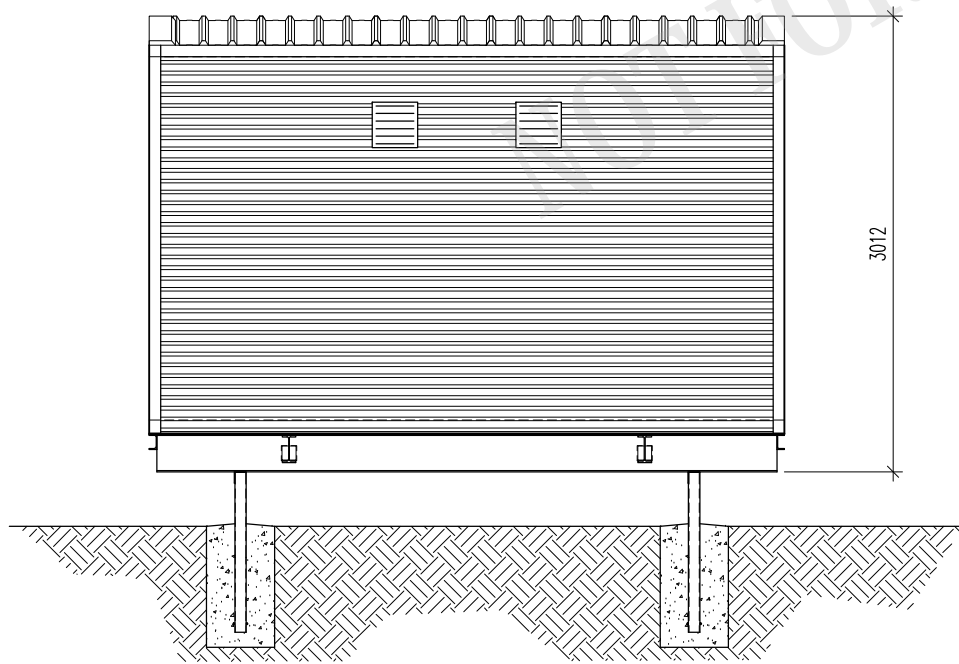

3 ELEVATION
S01

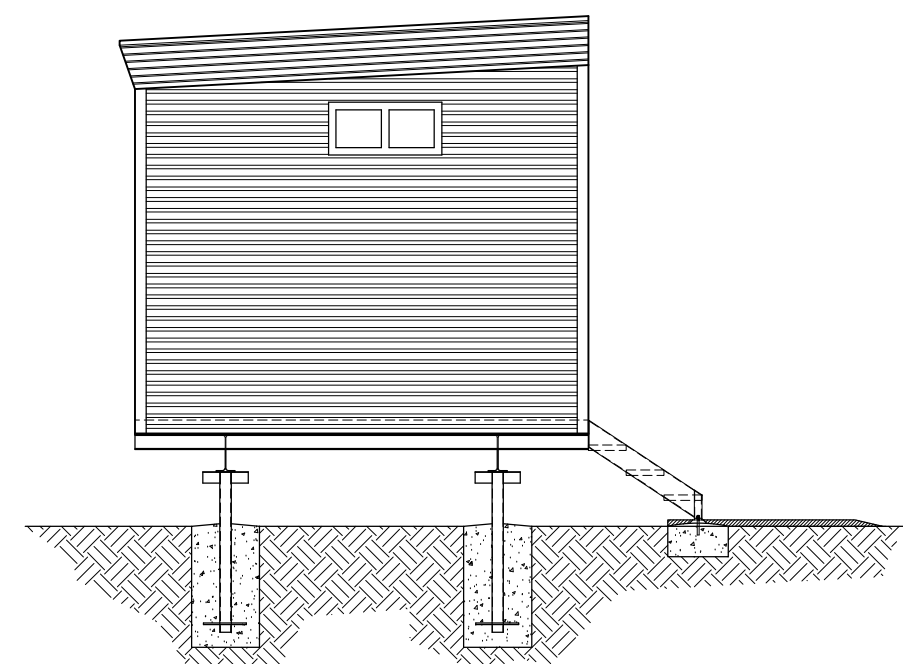

4 ELEVATION
S01